

NORMAL COMMUNITY WEST HIGH SCHOOL KITCHEN AND NORTH MUSIC ADDITION 2020 REROOF

501 N Parkside Road - Normal, IL 61761
FOR McLean County Unit District No. 5
Unit District Office 1809 W. Hovey Ave.
Normal, Illinois 61761-4339

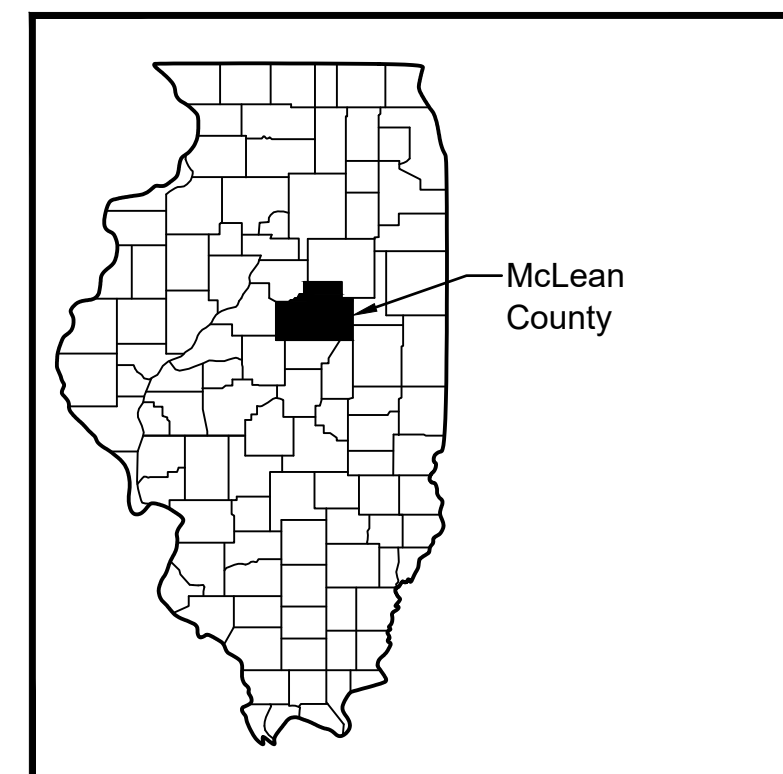

Illinois Counties Scale: Not to Scale

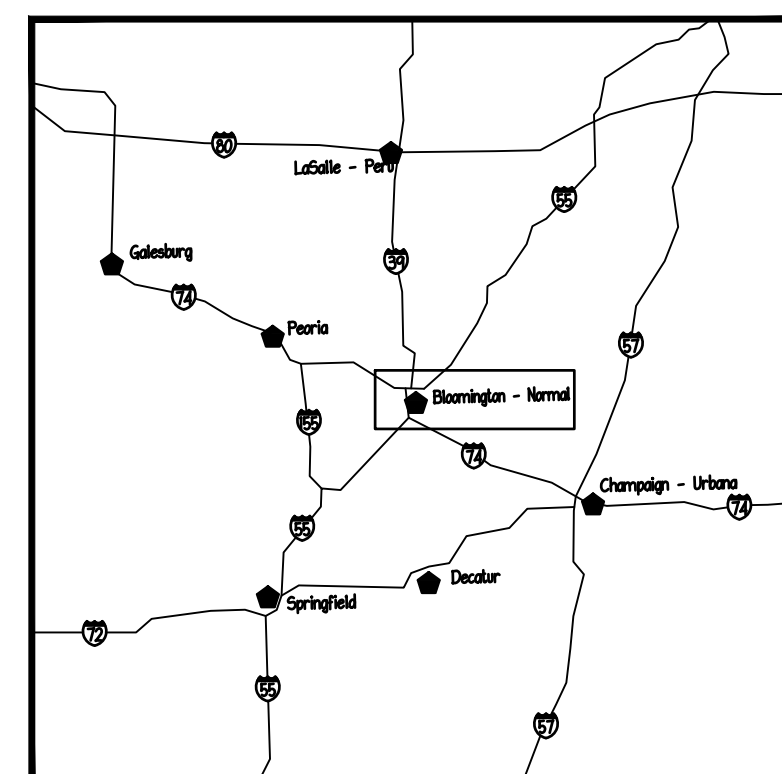

Regional Map

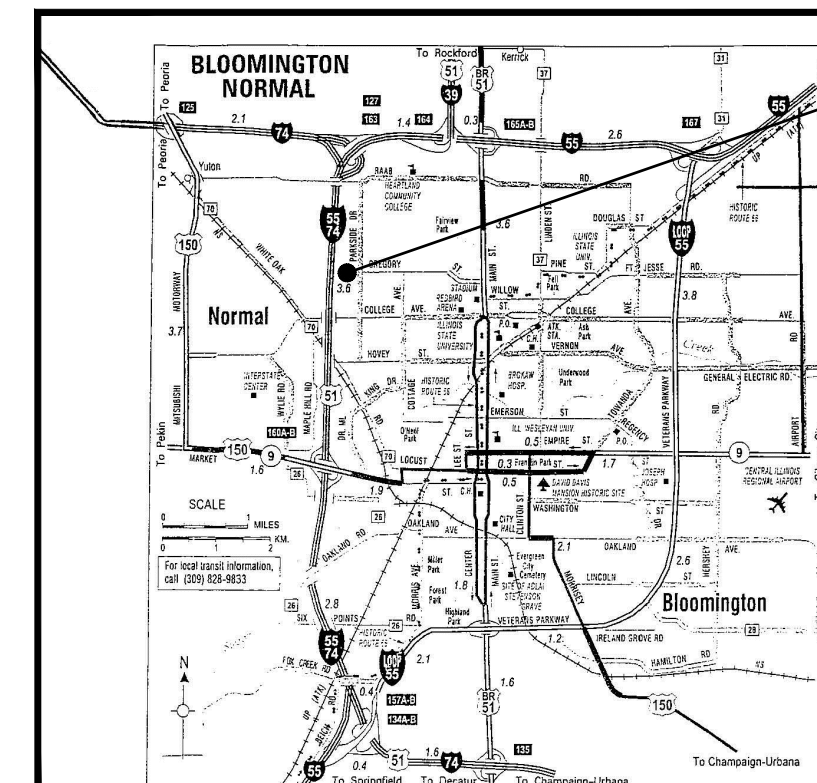

NORMAL COMMUNITY WEST HIGH SCHOOL (N.C.W.H.S.)
KITCHEN AND NORTH MUSIC ADDITION 2020 REROOF
501 N. PARKSIDE ROAD, NORMAL, IL 61761 - (25102320)

ARCHITECTURAL SYMBOL SCHEDULE	
MARK	IDENTIFICATION
	SPOT ELEVATION, (EL), (ELEV.)
	ENLARGED DETAIL DETAIL NUMBER _____ SHEET LOCATION _____
	ENLARGED ELEVATION DIRECTION _____ ELEVATION LETTER _____ SHEET LOCATION _____
	ENLARGED SECTION DIRECTION _____ SECTION NUMBER _____ SHEET LOCATION _____
SCHEDULE OF ABBREVIATIONS	
A.F.F.	ABOVE FINISHED FLOOR
APPROX.	APPROXIMATELY
¢	CENTERLINE DATUM
BLK'G	BLOCKING
CONT.	CONTINUOUS
DEMO	SELECTIVE DEMOLITION & REPAIR
D.S.	DOWNSPOUT LOCATION
(E), EXIST.	EXISTING
EQUIP.	EQUIPMENT, AS APPLIES
EXP. JT.	EXPANSION JOINT, AS APPLIES
GA., ga.	GAGE, GAUGE, AS APPLIES
G.C.	GENERAL PRIME CONTRACTOR WORK
J.	ROOF JACK - PIPING OR CONDUIT
MAX.	MAXIMUM ALLOWED SPACING
M.C.	MECHANICAL SUB-CONTRACTOR
MIN.	MINIMUM SPACING ALLOWED
N.T.S.	NOT TO SCALE
O.C.	ON CENTER
SIM.	SIMILAR
SPECS.	REFER TO SPECIFICATION BOOKLET (SPEC.)
ST. ST.	STAINLESS STEEL, (S.S.)
TYP.	TYPICAL
U.N.O.	UNLESS NOTED OTHERWISE
● O-1	LOCATION OF A.C.M. TEST, SEE SPEC. 02083
R.C.	PRIME CONTRACTOR - SINGLE CONTRACT
G.C.	GENERAL SUB-CONTRACTOR
E.C.	ELECTRICAL SUB-CONTRACTOR
M.C.	MECHANICAL SUB-CONTRACTOR
MARK	COMPOSITION
	CONCRETE BLOCK
	BRICK
	CAST-IN-PLACE CONCRETE
	INSULATION (AS APPLIES)
	DIMENSIONAL LUMBER AS NOTED
	PLYWOOD AS NOTED
	NEW STUD / GYPSUM WALL BOARD WALL

25102320 SHEET INDEX	
T-1	TITLE SHEET - JOB INFORMATION
C-1	N.C.W.H.S. - SITE PLAN
G-1	N.C.W.H.S. - PHOTO GALLERY
R-1	N.C.W.H.S. - PLAN & DETAILS
R-2	N.C.W.H.S. - DETAILS
R-3	N.C.W.H.S. - DETAILS

I HEREBY CERTIFY THAT THE PLANS AND SPECIFICATIONS DATED FEBRUARY 11, 2020 - AT NORMAL COMMUNITY WEST HIGH SCHOOL 501 N. PARKSIDE ROAD, NORMAL, IL 61761 FOR MCLEAN COUNTY UNIT SCHOOL DISTRICT NO. 5, UNIT DISTRICT OFFICE 1809 W. HOVEY AVE., NORMAL, ILLINOIS 61761-4339 WERE PREPARED WITH MY SUPERVISION USING BOCA BUILDING CODE & ILLINOIS ADMINISTRATIVE CODE 185 AND TO THE BEST OF MY KNOWLEDGE, COMPLY WITH THE HEALTH/LIFE SAFETY CODE AS PREPARED AND PROVIDED BY THE STATE OF ILLINOIS BOARD OF EDUCATION. I HAVE PREPARED, OR CAUSED TO BE PREPARED UNDER MY DIRECT SUPERVISION, THE ATTACHED PLANS AND SPECIFICATIONS AND STATE THAT TO THE BEST OF MY KNOWLEDGE AND BELIEF AND TO THE EXTENT OF MY CONTRACTUAL OBLIGATION, THEY COMPLY WITH THE ENVIRONMENTAL BARRIERS ACT (ILL. REV. STAT. 1985, CH. III-1/2, PARS. 3711 ET. SEQ. AS AMENDED) AND THE ILLINOIS ACCESSIBILITY CODE, 71 ILLINOIS ADMINISTRATIVE CODE 400.

RANDALL MIDDLETON 001-007938 EXPIRES: 30 NOVEMBER, 2020
MIDDLETON ASSOCIATES INCORPORATED



PROJECT NOTE: ALL NEW MATERIALS EMPLOYED IN THE WORK SHALL BE ASBESTOS FREE AND PCB FREE. CONTRACTOR SHALL SUBMIT CERTIFICATION OF SUSPECT ITEMS UPON REQUEST, AND FOR THE OVERALL PROJECT AT THE CONCLUSION OF THE WORK.

MIDDLETON ASSOCIATES INCORPORATED ARCHITECTURAL SERVICES

1702 W. COLLEGE AVE.-STE 'E'
PHONE (309) 452-1271
<http://www.middletonassociates.net>

NORMAL, IL 61761-2793
FAX (309) 454-8049
middleton@middletonassociates.net

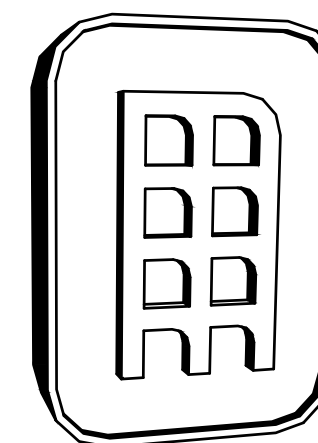

1702 W. College Ave.
Suite E
Normal, IL 61761-2793
P: 309.452.1271
F: 309.454.8049
middletonassociates.net

NORMAL COMMUNITY WEST HIGH SCHOOL 2020 REROOF
KITCHEN AND NORTH MUSIC ADDITION - 501 N. Parkside Road - Normal, IL 61761
for McLEAN COUNTY UNIT DISTRICT NO. 5
Unit District Office - 1809 West Hovey Avenue
Normal, Illinois 61761-4339

TITLE SHEET

NO.	DATE	REVISIONS	REMARKS

PROJECT NO. 25102320
ISSUE DATE FEBRUARY 11, 2020
SHEET T-1
OF 6 SHEETS

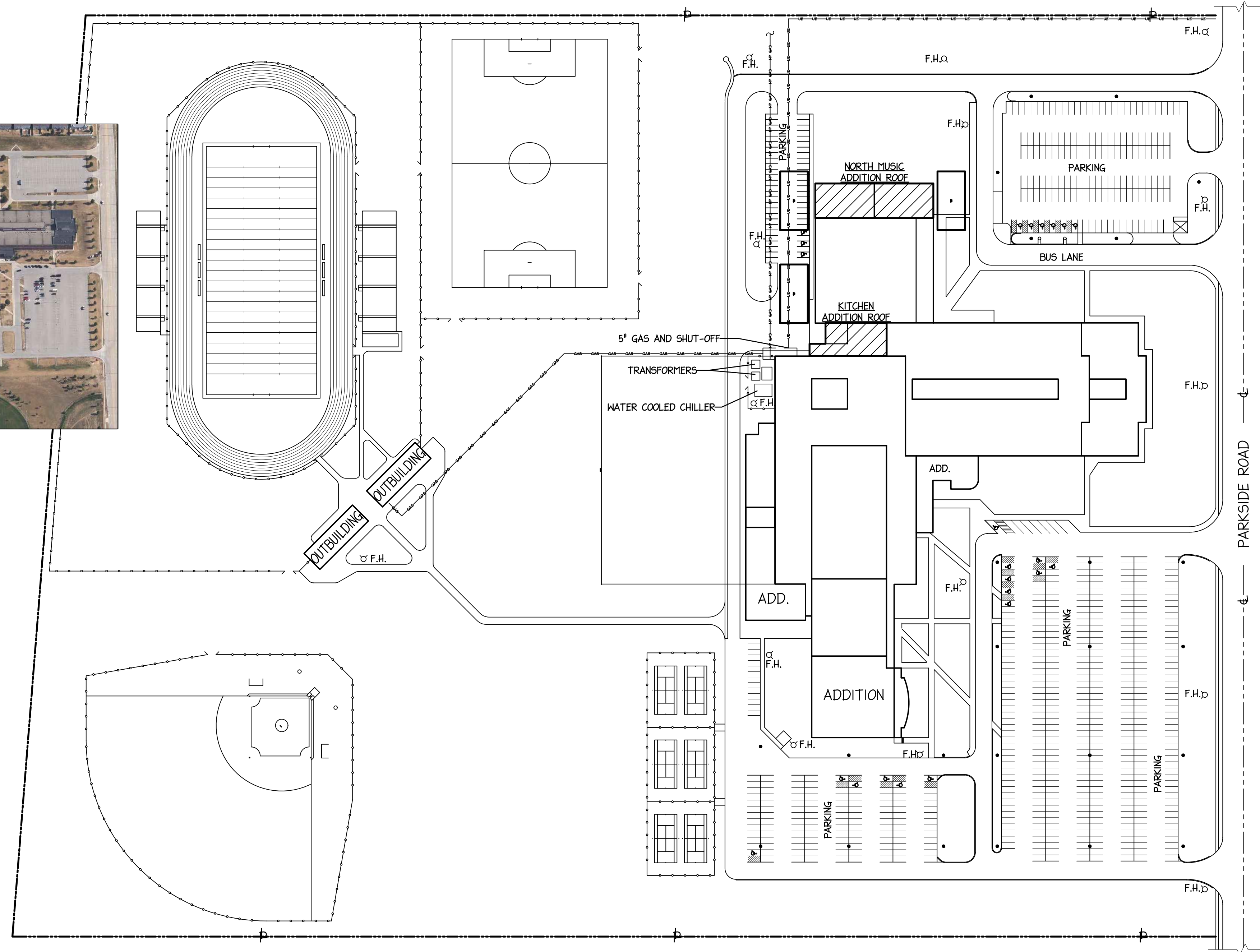

SITE PLAN
 SCALE: 1" = 100'
 0 50' 150' 300'

CONTRACTOR NOTE:
 ACCESS TO THIS ROOF AREA IS NOTED ON THIS SHEET, LABELED 'ACCESS', DEFINED AS: ACCESS FOR DELIVERIES AND DEBRIS REMOVAL ONLY. EMPLOYEE PERSONAL VEHICLES ARE TO BE PARKED IN THE PAVED PARKING LOT. ALL MANHOLE COVERS ARE TO BE CORDED OFF FOR OWNER'S PROTECTION OF UNDERGROUND UTILITIES (01530). ALL CONCRETE PAVEMENT IN STAGING AREA IS TO BE COVERED WITH 3/4" PLYWOOD, SEE LAWN RESTORATION (01550).
STATE STATUTE:
 NO TOBACCO, DRUGS, WEAPONS, FIREARMS ON PUBLIC OWNED PROPERTY (NO EXCEPTIONS).

CONTRACTOR NOTE:
 ALL REMOVED COPPER AND ALUMINUM ASSEMBLIES & COUNTER FLASHINGS ARE TO BE STOCK PILED FOR OWNER REMOVAL AND RECYCLING. NOTIFY JOE ADELMAN AT 309-557-4101 FOR LOCATION AND REMOVAL.

CONTRACTOR NOTE:
 THIS CONTRACT IS FOR NEW ROOF IN AREA AS INDICATED BY THE HATCHED SPACE ON BUILDING KEY

NO.	DATE	REMARKS

NORMAL COMMUNITY WEST HIGH SCHOOL
KITCHEN AND NORTH MUSIC ADDITION 2020 REROOF
PHOTO GALLERY



NOTE:
FOR CLEAR VIEW OF PHOTOS LOCATE PLANS AT:
<http://www.middletonassociates.net/contractors.html> AND SELECT JOB NUMBER 2510.

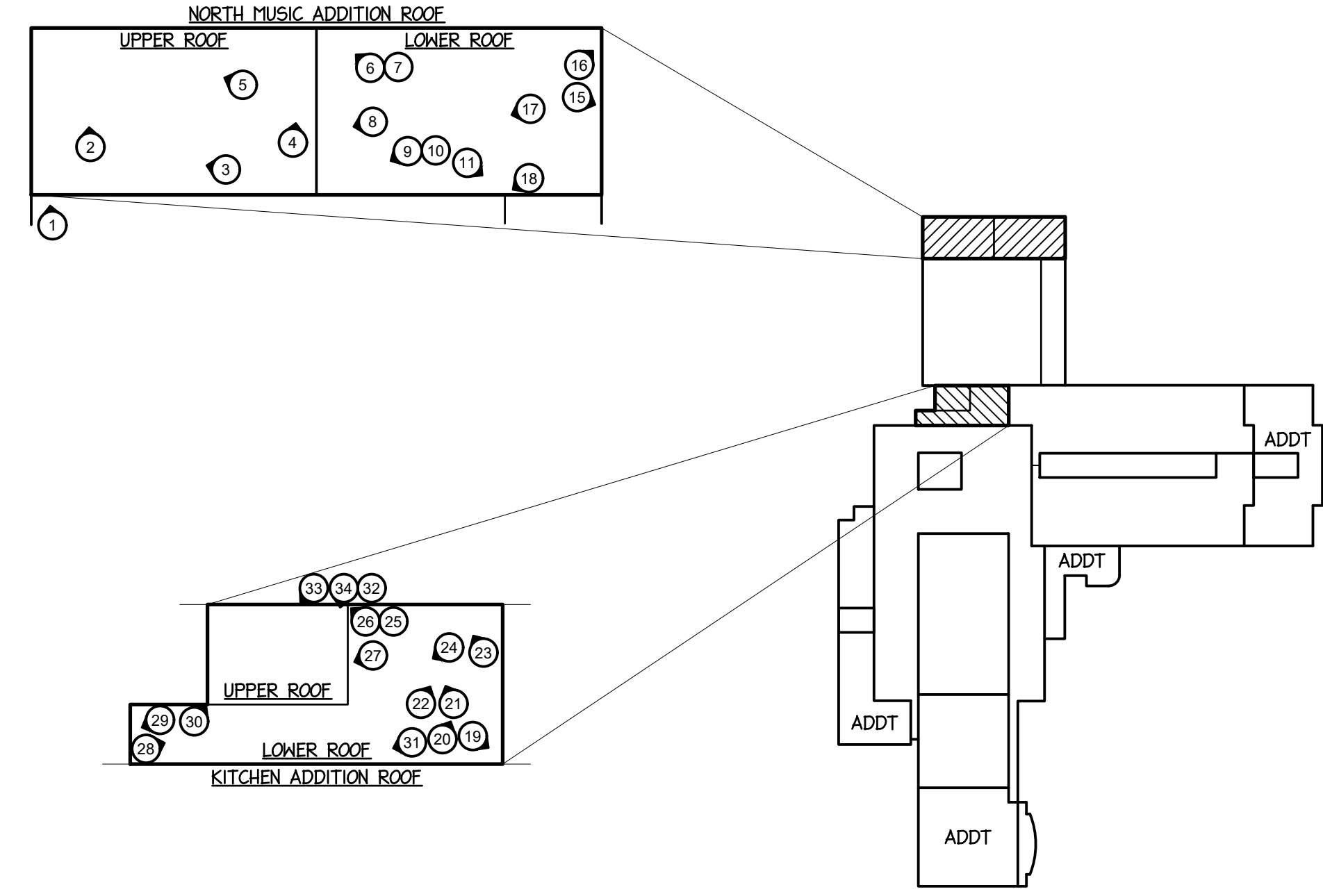

PHOTO GALLERY KEY
NORMAL COMMUNITY WEST
HIGH SCHOOL

1702 W. College Ave.
Suite E
Normal, IL 61761-2793
P: 309.452.1271
F: 309.454.8049
middletonassociates.net

MIDDLETON ASSOCIATES, INC ARCHITECTS

THE CONTRACTOR SHALL VERIFY CONDITIONS & DIMENSIONS ON THE JOB. INFORMATION SHOWN ON ANY PART OF THE DRAWINGS SHALL APPLY TO SIMILAR CONDITIONS AT OTHER LOCATIONS IN THE WORK UNLESS SET FORTH OTHERWISE.

NORMAL COMMUNITY WEST HIGH SCHOOL 2020 REROOF
KITCHEN AND NORTH MUSIC ADDITION - 501 N. Parkside Road - Normal, IL 61761
for McLEAN COUNTY UNIT DISTRICT NO.5
Unit District Office - 1809 West Hovey Avenue
Normal, Illinois 61761-4339

PHOTO
GALLERY

NO.	DATE	REVISIONS	REMARKS

PROJECT NO.
25102320
ISSUE DATE
FEBRUARY 11, 2020
SHEET
G-1
OF 6 SHEETS

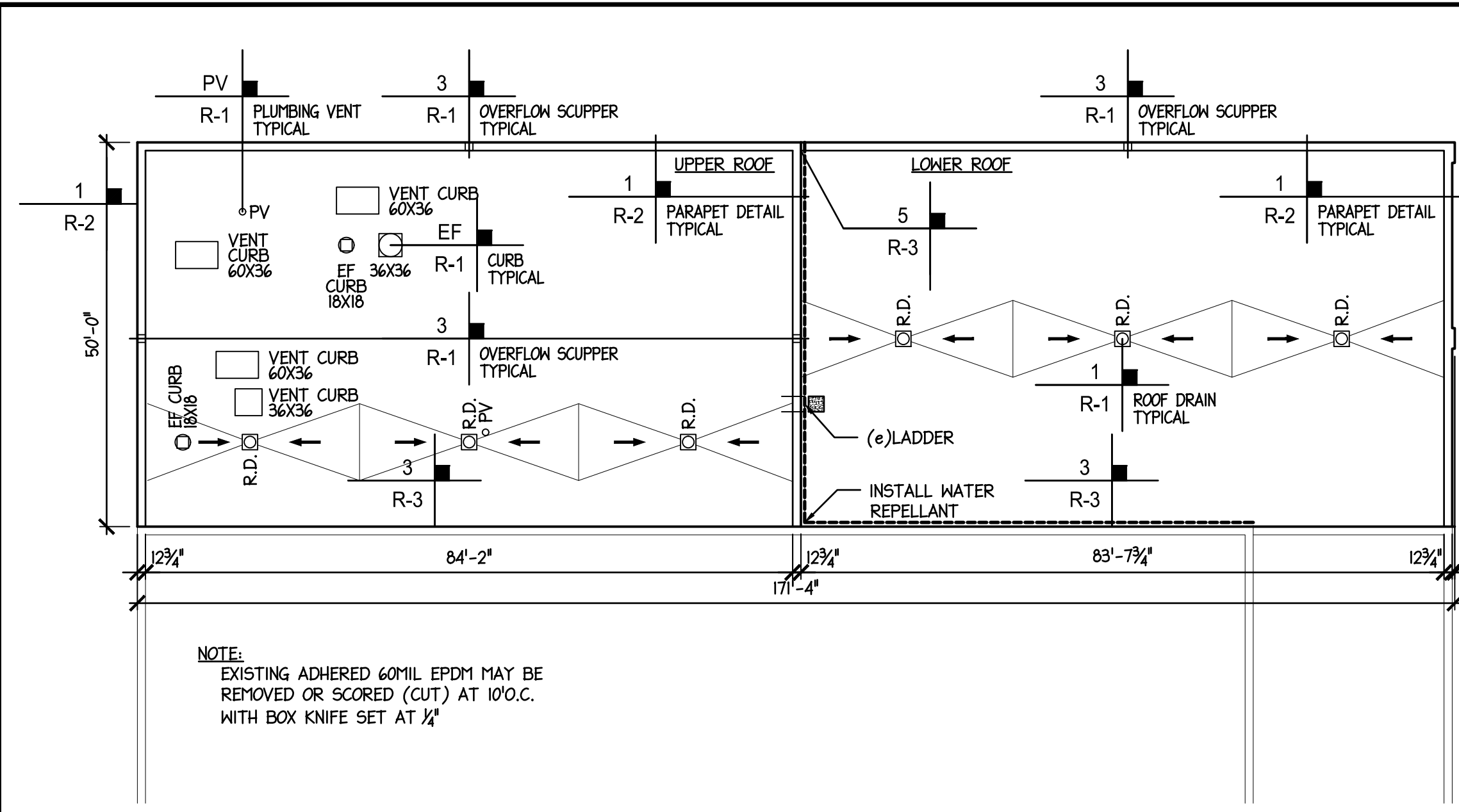

NOTE:
EXISTING ADHERED 60MIL EPDM MAY BE REMOVED OR SCORED (CUT) AT 10° O.C. WITH BOX KNIFE SET AT 1/4"

N. MUSIC ROOF PLAN
SCALE: 1/16" = 1'-0"

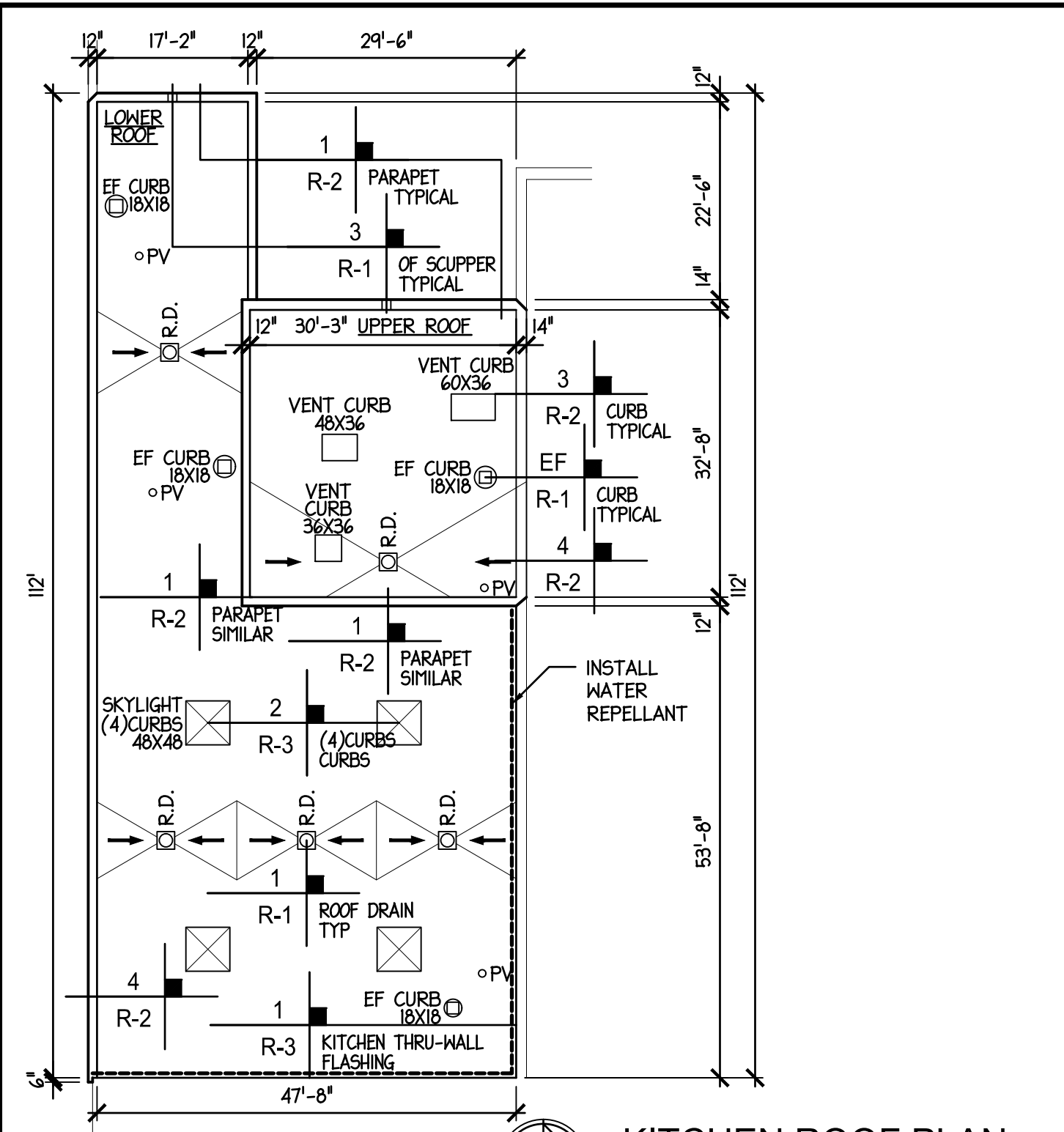

KITCHEN ROOF PLAN
SCALE: 1/16" = 1'-0"

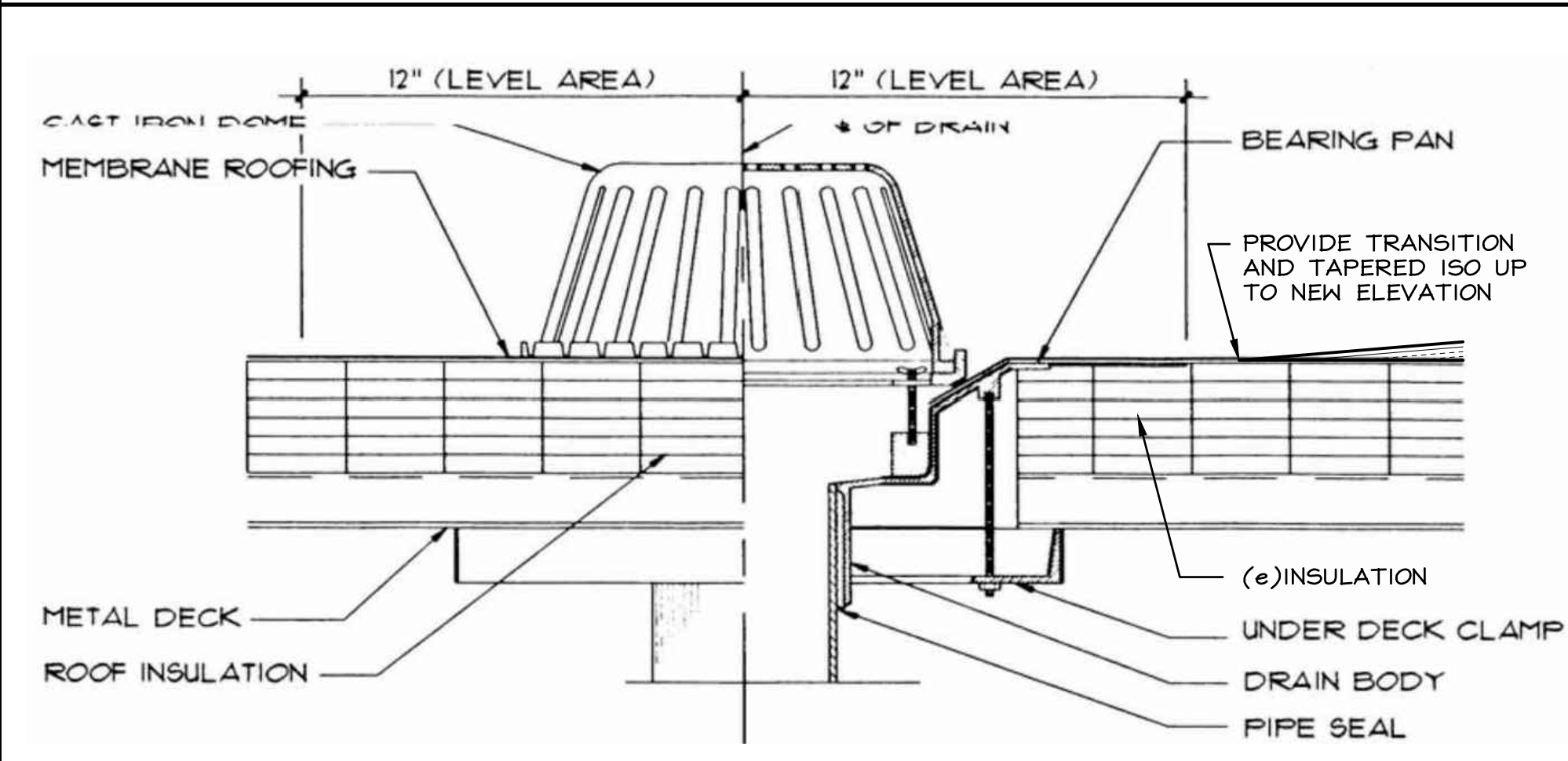

1 ROOF DRAIN DETAIL
SCALE: 3" = 1'-0"

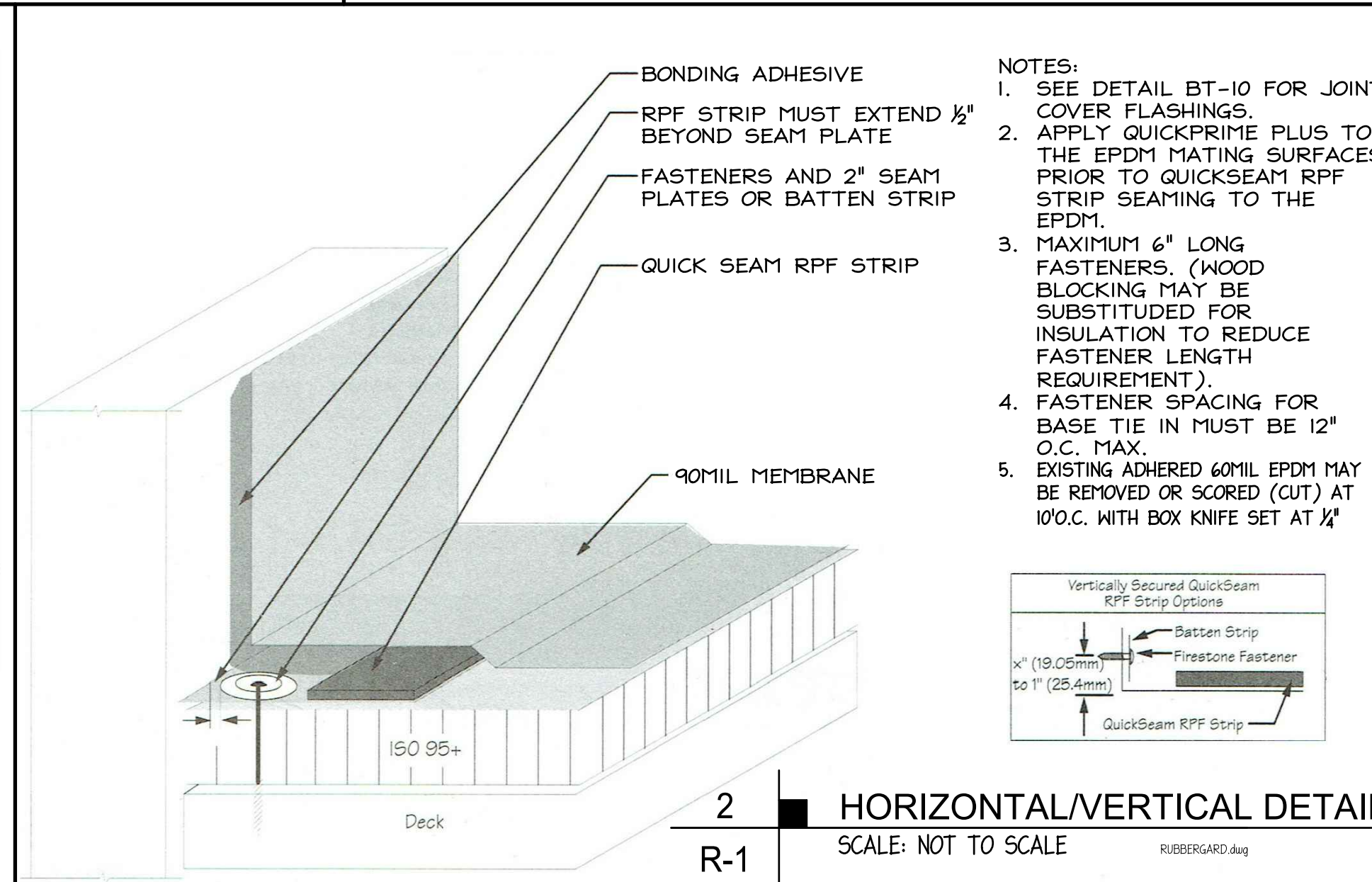

2 HORIZONTAL/VERTICAL DETAIL
SCALE: NOT TO SCALE

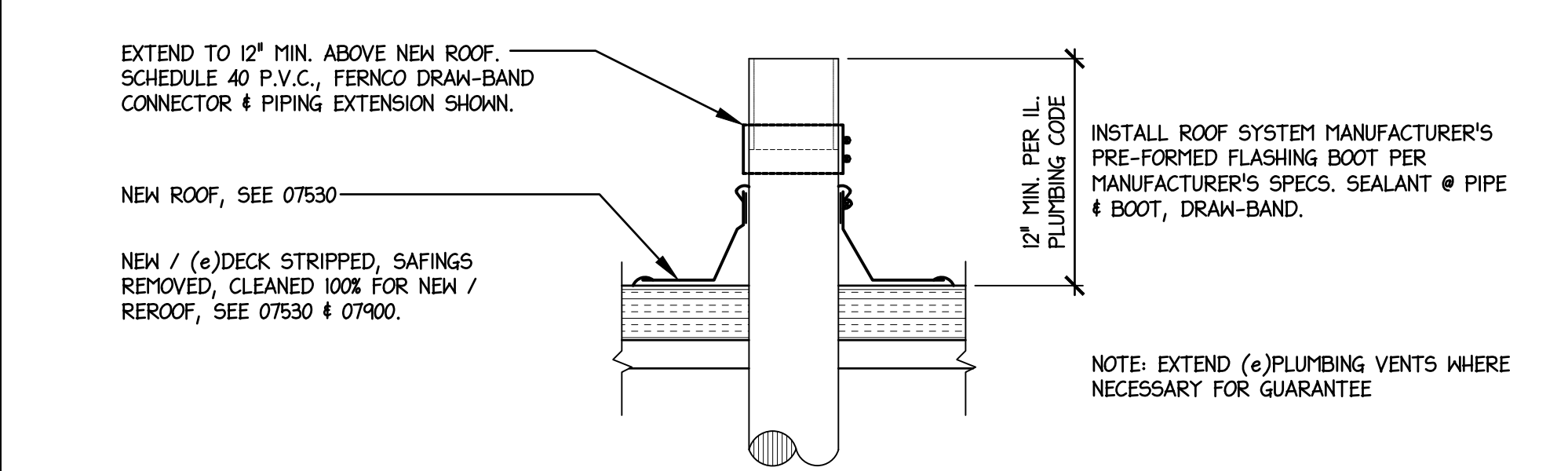

PLUMBING VENT EXTENSION
SCALE: 1-1/2" = 1'-0"

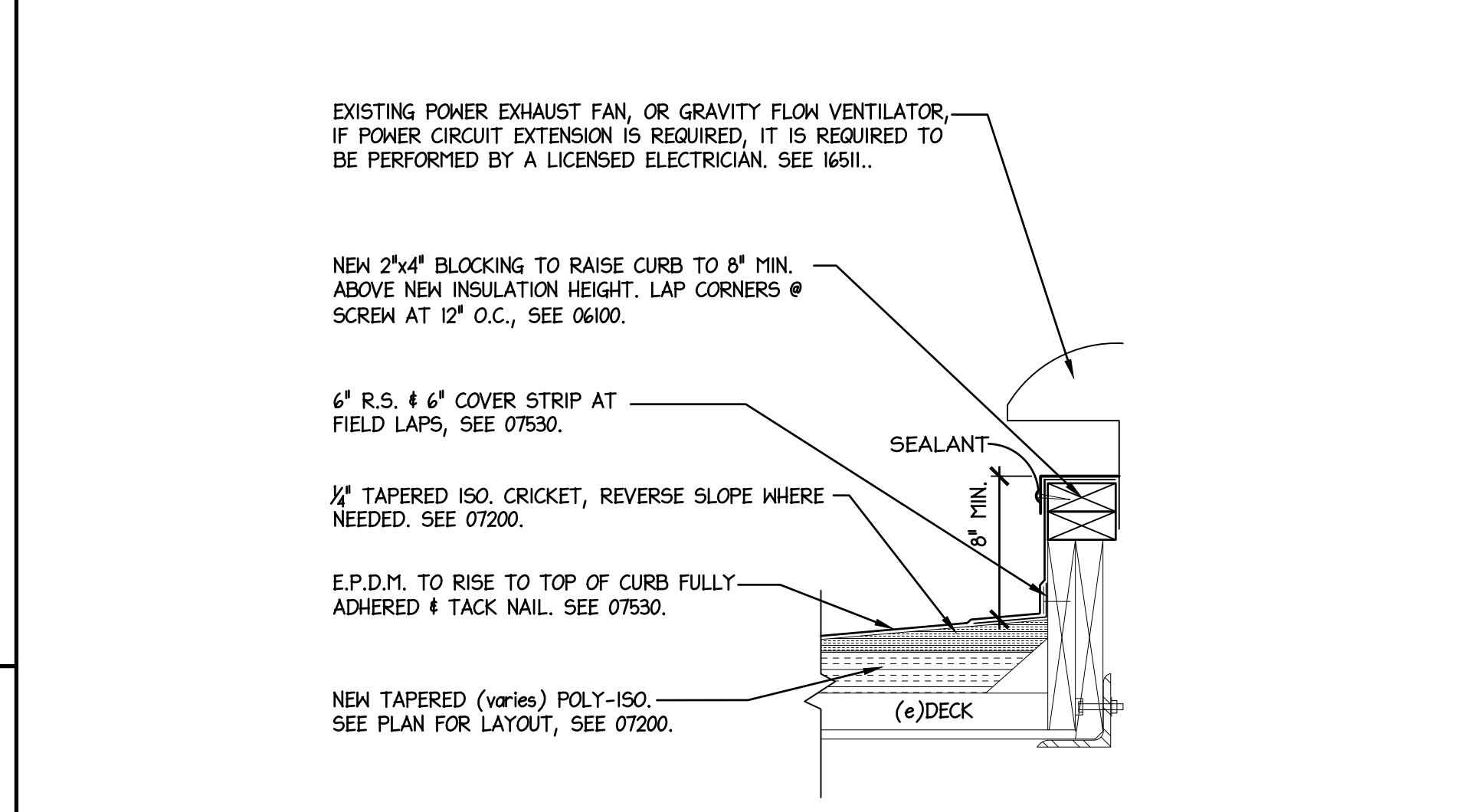

E.F. CURB FLASHING
SCALE: 1-1/2" = 1'-0"

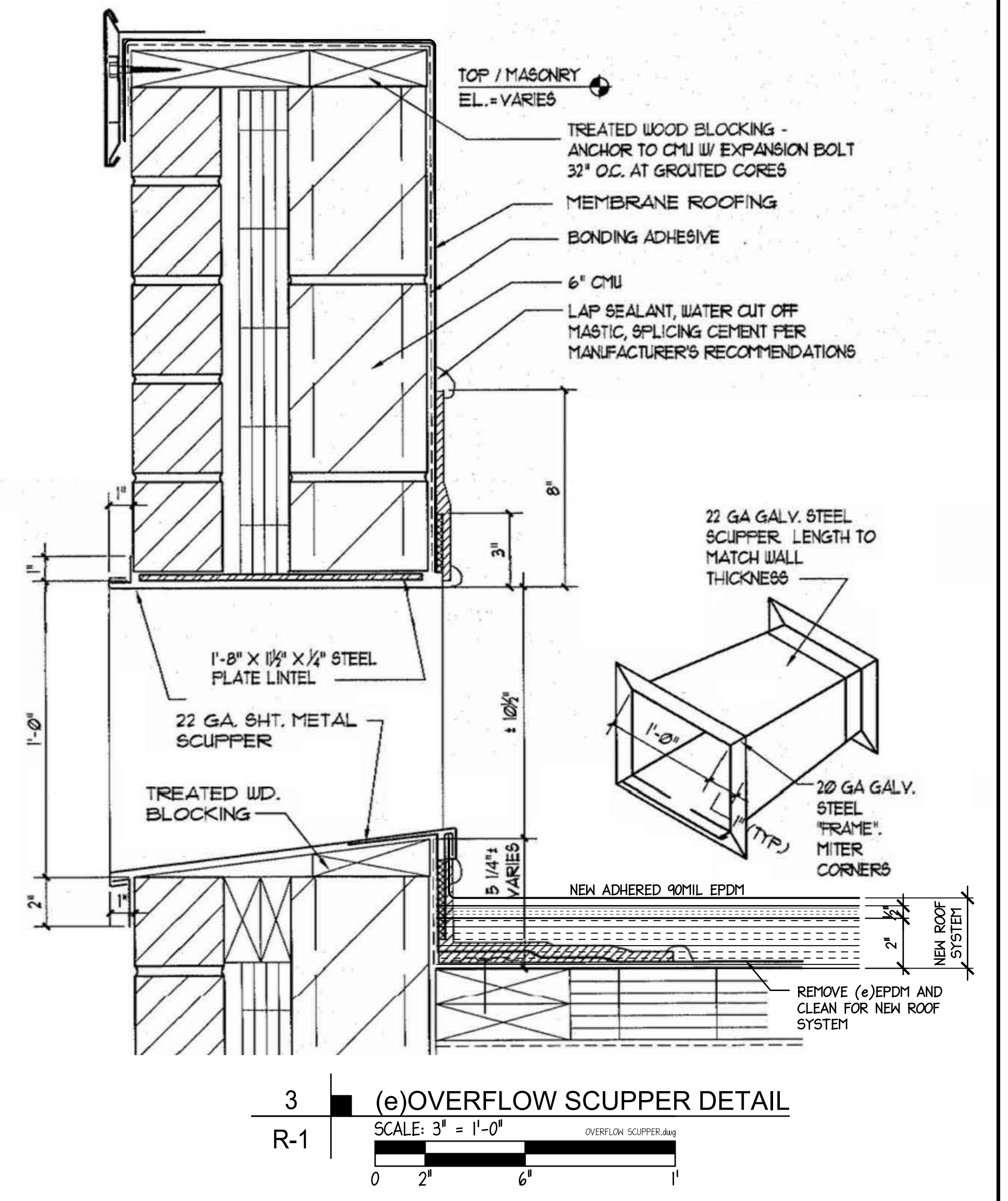

(e) OVERFLOW SCUPPER DETAIL
SCALE: 3" = 1'-0"

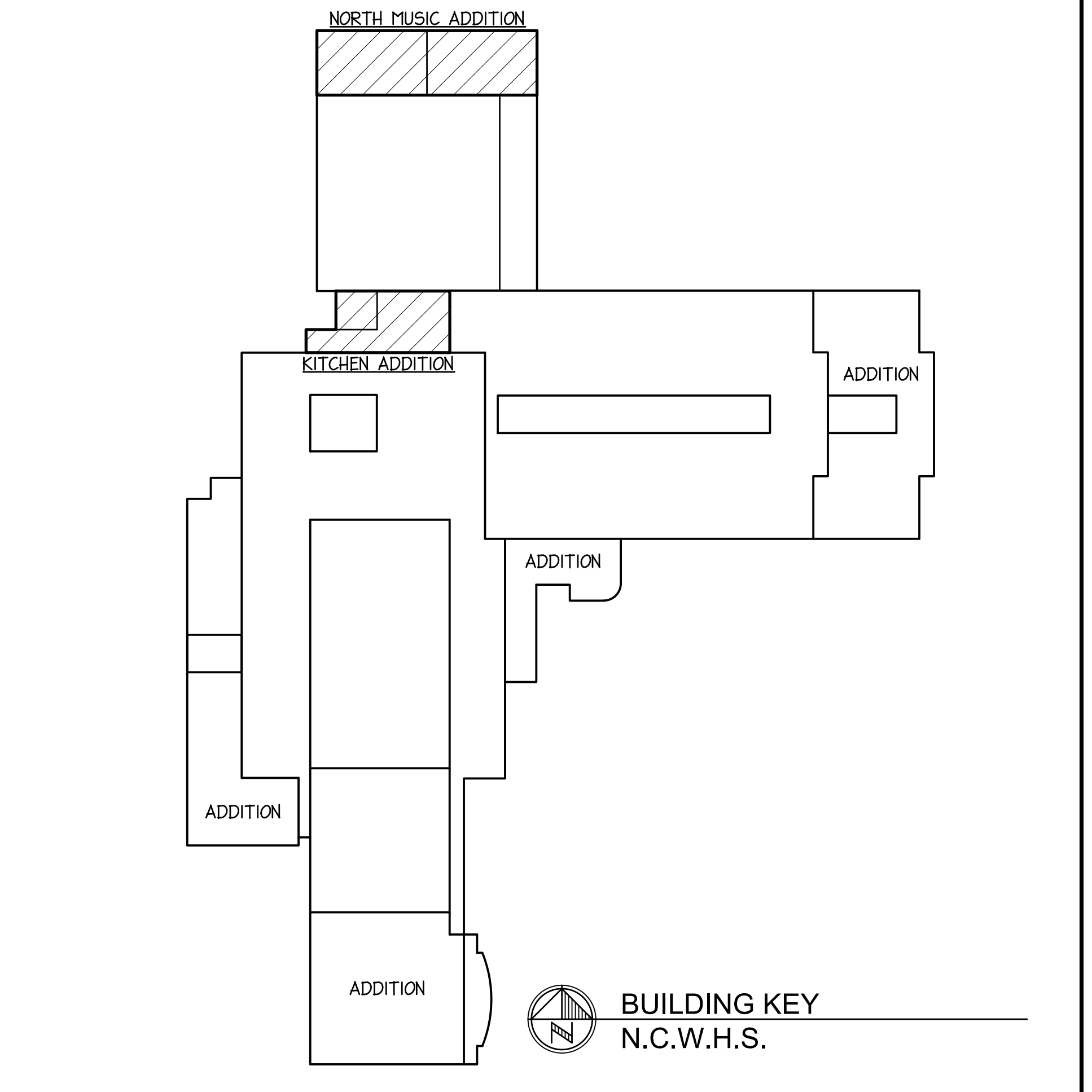
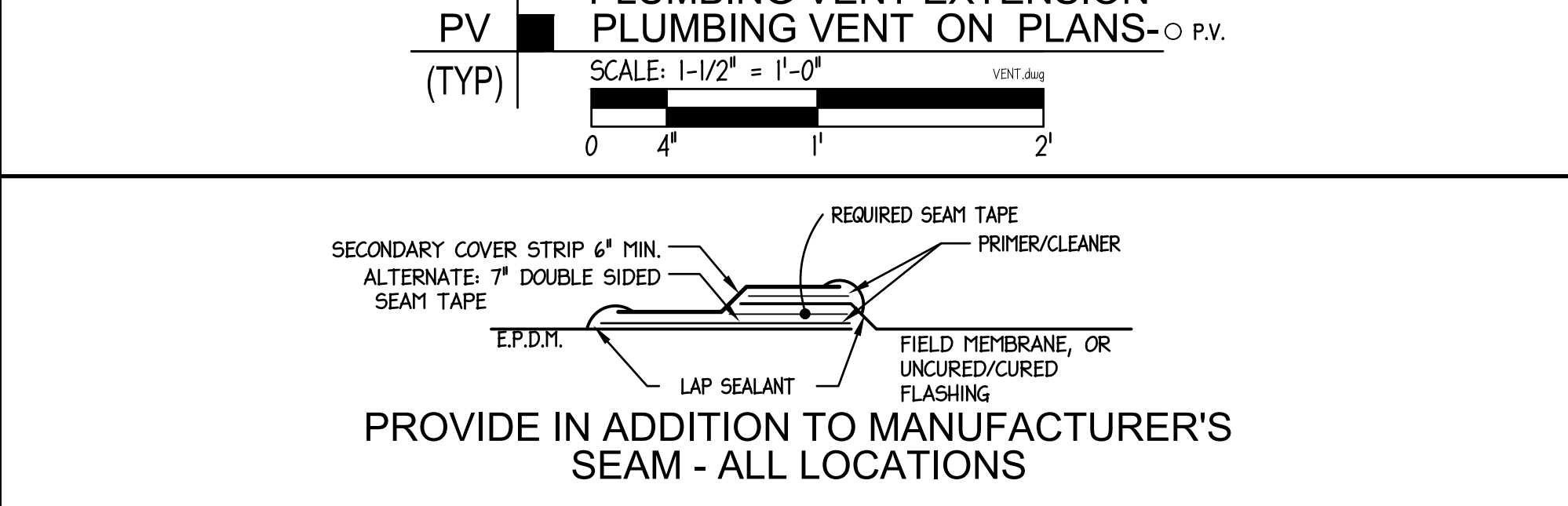

1702 W. College Ave.
Suite E
Normal, IL 61761-2793
P: 309.452.1271
F: 309.454.8049
middletonassociates.net

MIDDLETON ASSOCIATES, INC ARCHITECTS

THE CONTRACTOR SHALL VERIFY CONDITIONS & DIMENSIONS ON THE JOB. INFORMATION SHOWN ON ANY PART OF THE DRAWINGS SHALL APPLY TO SIMILAR CONDITIONS AT OTHER LOCATIONS IN THE WORK UNLESS SET FORTH OTHERWISE.

NORMAL COMMUNITY WEST HIGH SCHOOL 2020 REROOF
KITCHEN AND NORTH MUSIC ADDITION - 501 N. Parkside Road - Normal, IL 61761
for McLEAN COUNTY UNIT DISTRICT NO. 5

Unit District Office - 1809 West Hovey Avenue
Normal, Illinois 61761-4339

ROOF PLAN & DETAILS

NO.	DATE	REVISIONS	REMARKS

PROJECT NO. 25102320
ISSUE DATE FEBRUARY 11, 2020
SHEET **R-1**
OF 6 SHEETS

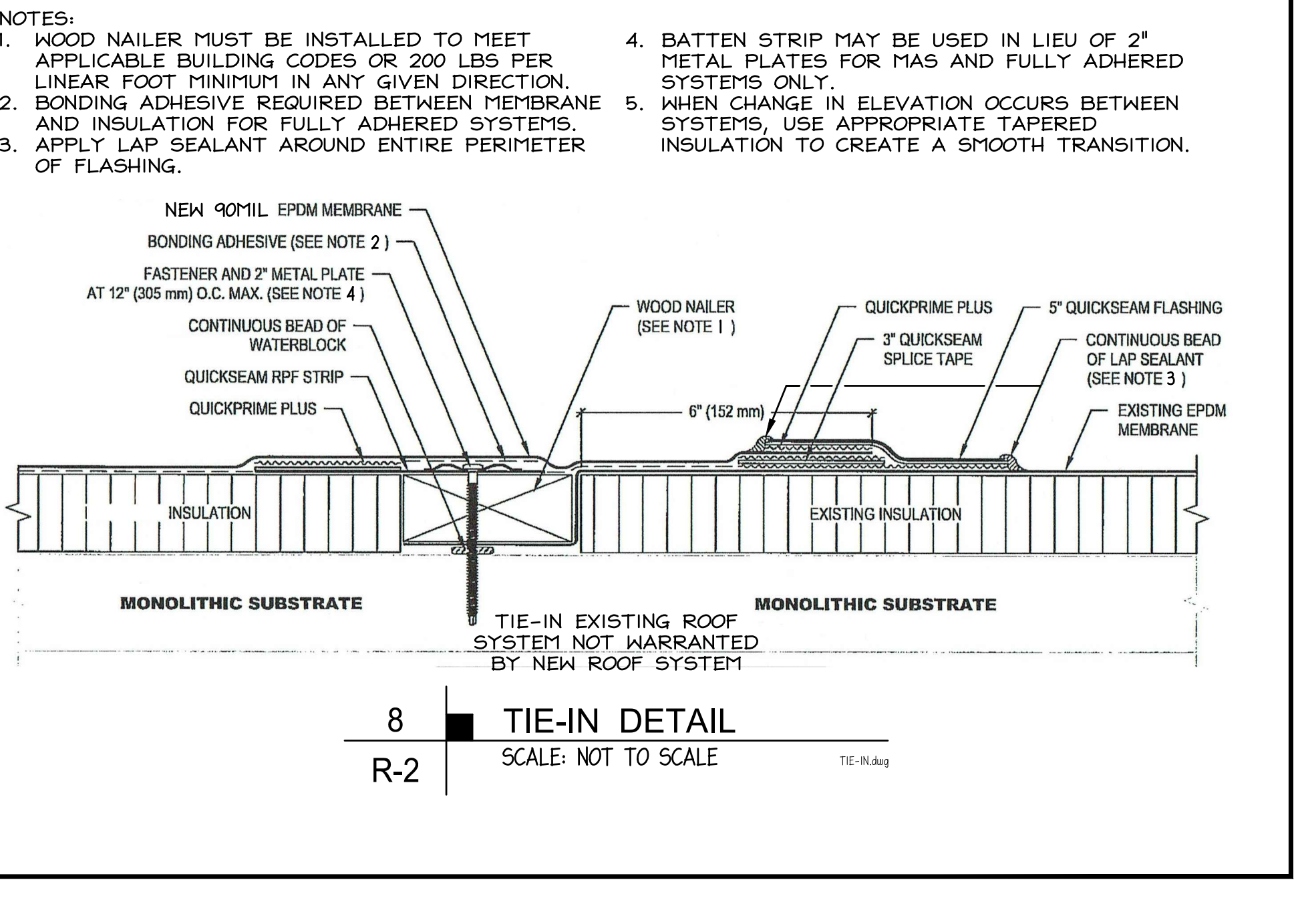
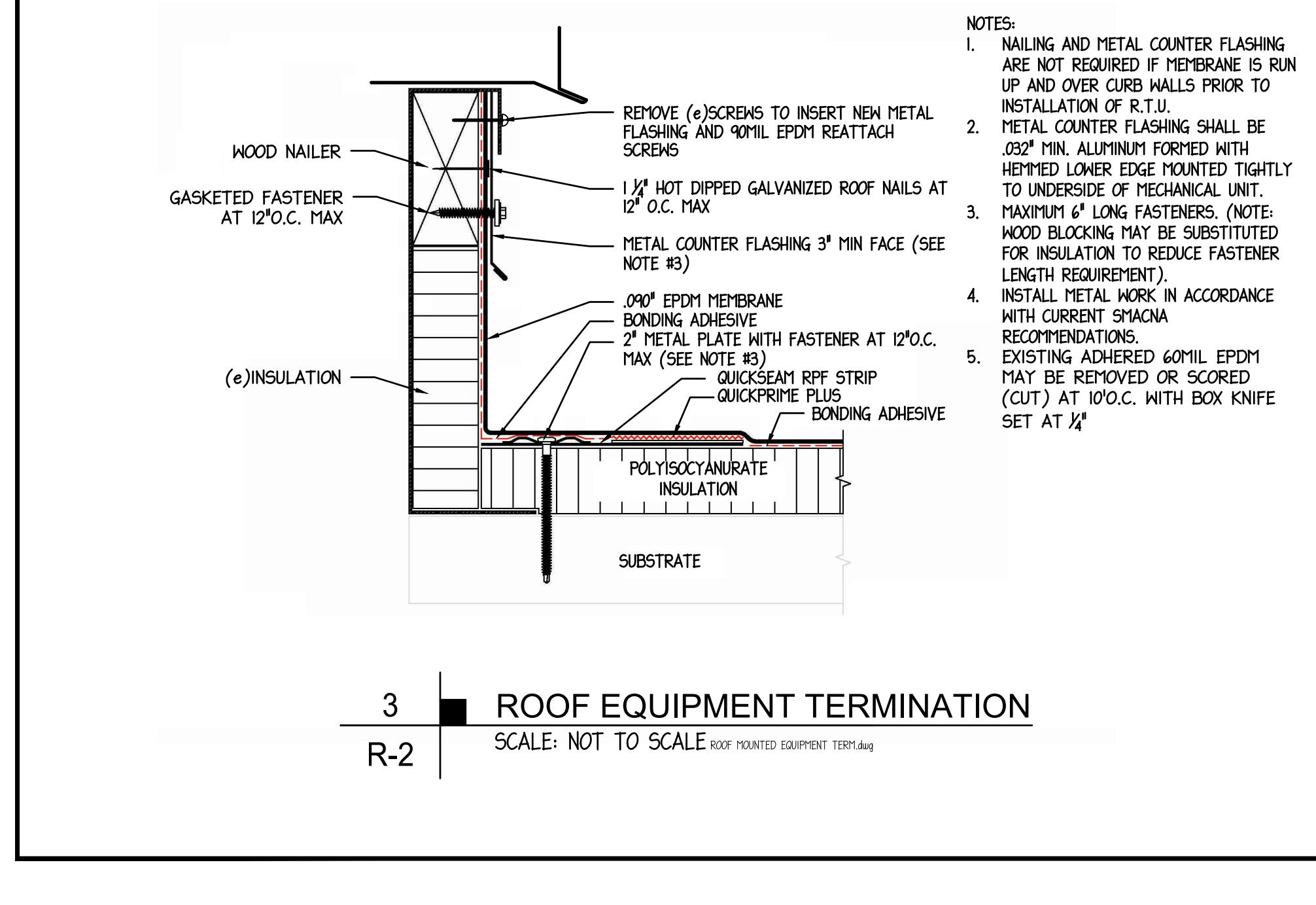
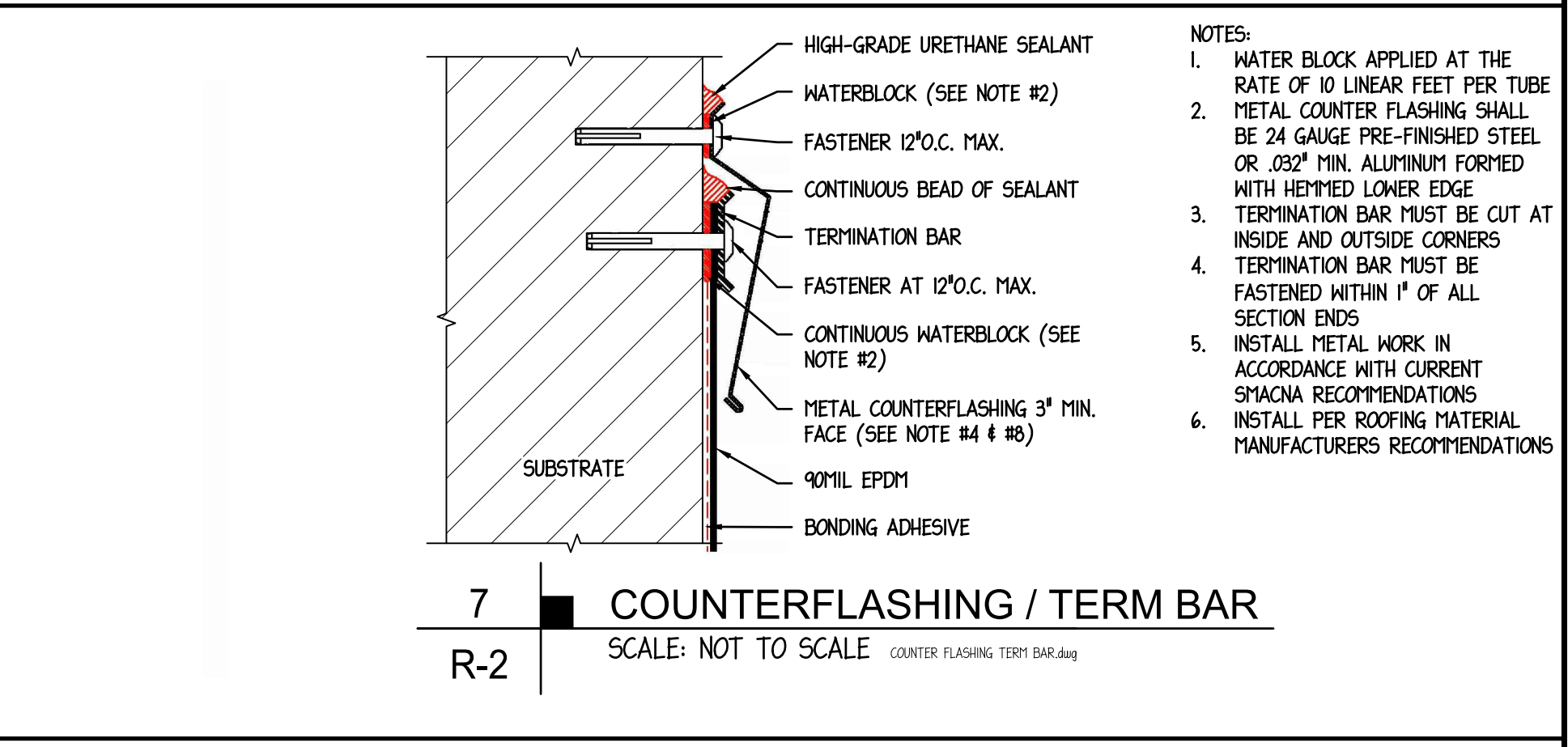
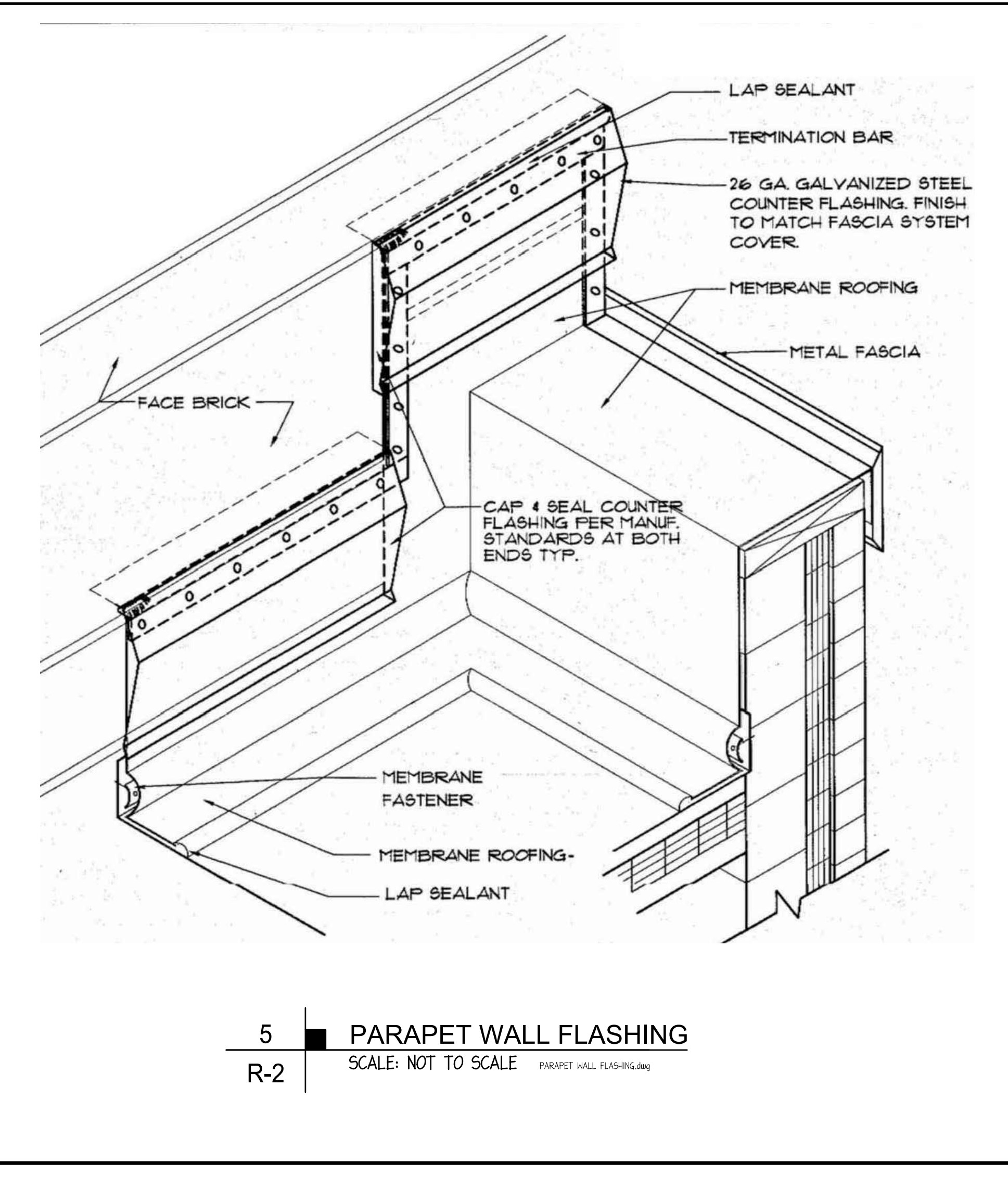
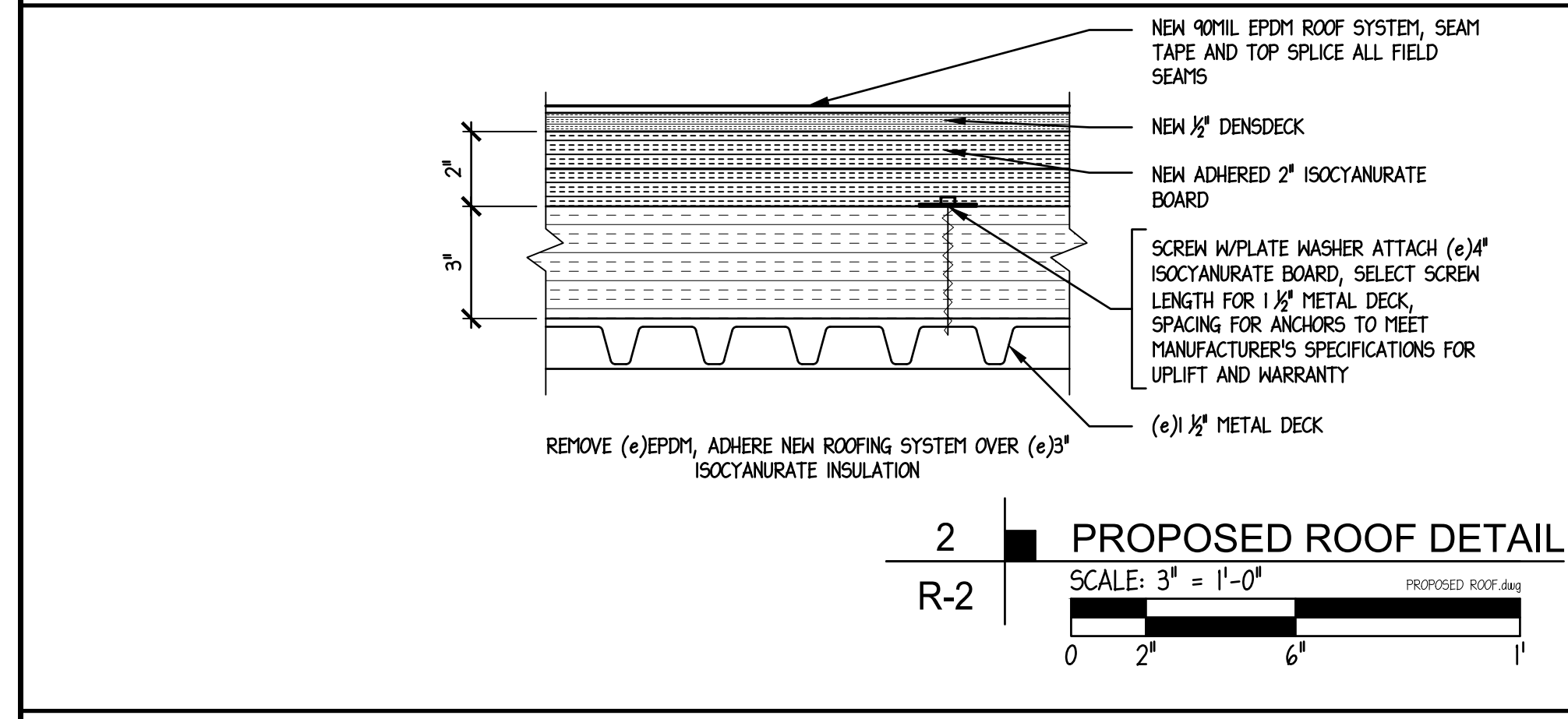
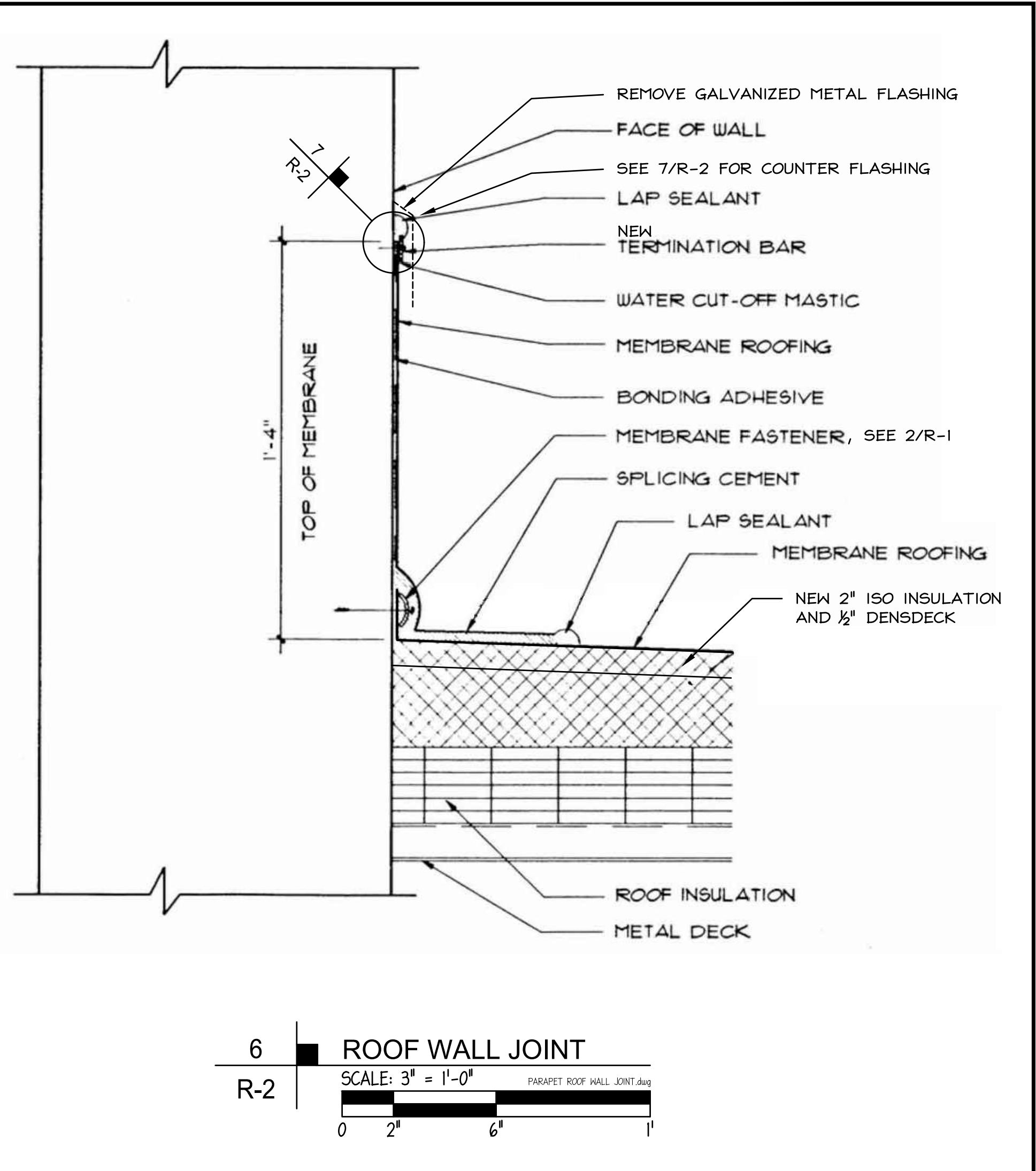
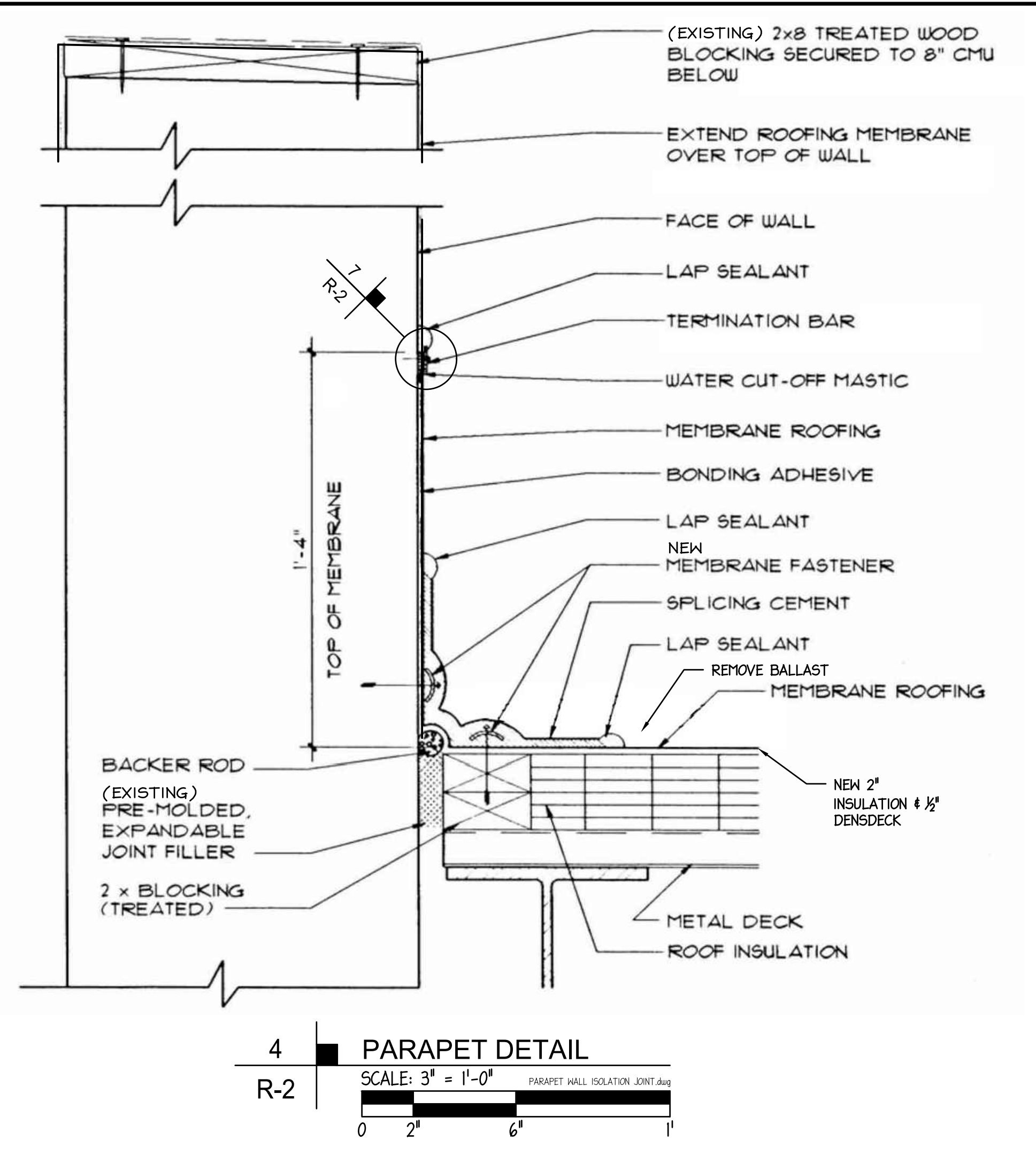
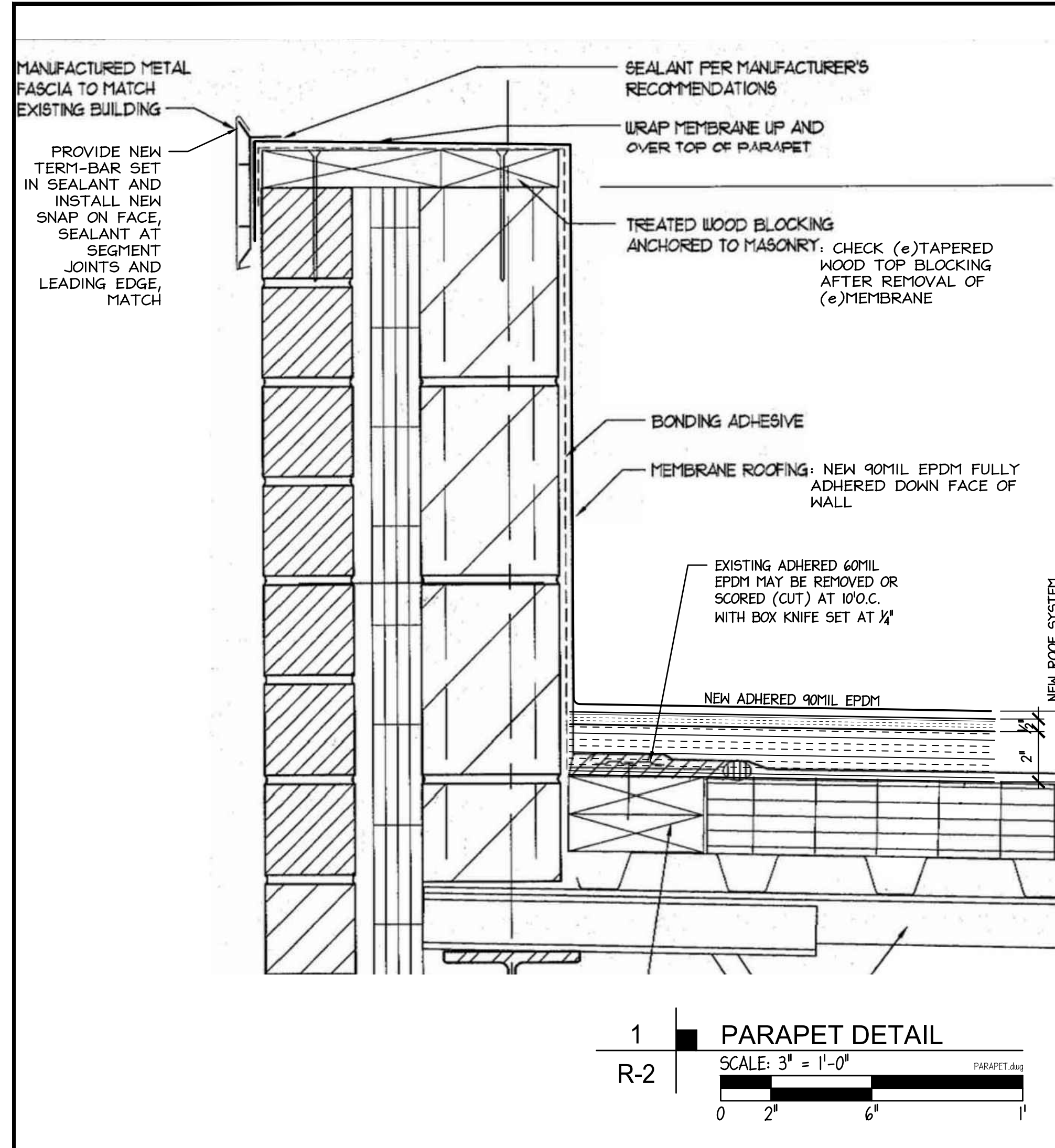

1702 W. College Ave.
Suite E
Normal, IL 61761-2793
P: 309.452.1271
F: 309.454.8049
middletonassociates.net

MIDDLETON ASSOCIATES ARCHITECTS

NORMAL COMMUNITY WEST HIGH SCHOOL 2020 REROOF
KITCHEN AND NORTH MUSIC ADDITION - 501 N. Parkside Road - Normal, IL 61761
for **McLEAN COUNTY UNIT DISTRICT NO. 5**
Unit District Office - 1809 West Hovey Avenue
Normal, Illinois 61761-4339

ROOF PLAN & DETAILS

NO.	DATE	REVISIONS	REMARKS

PROJECT NO. 25102320
ISSUE DATE FEBRUARY 11, 2020
SHEET **R-2**
OF 6 SHEETS

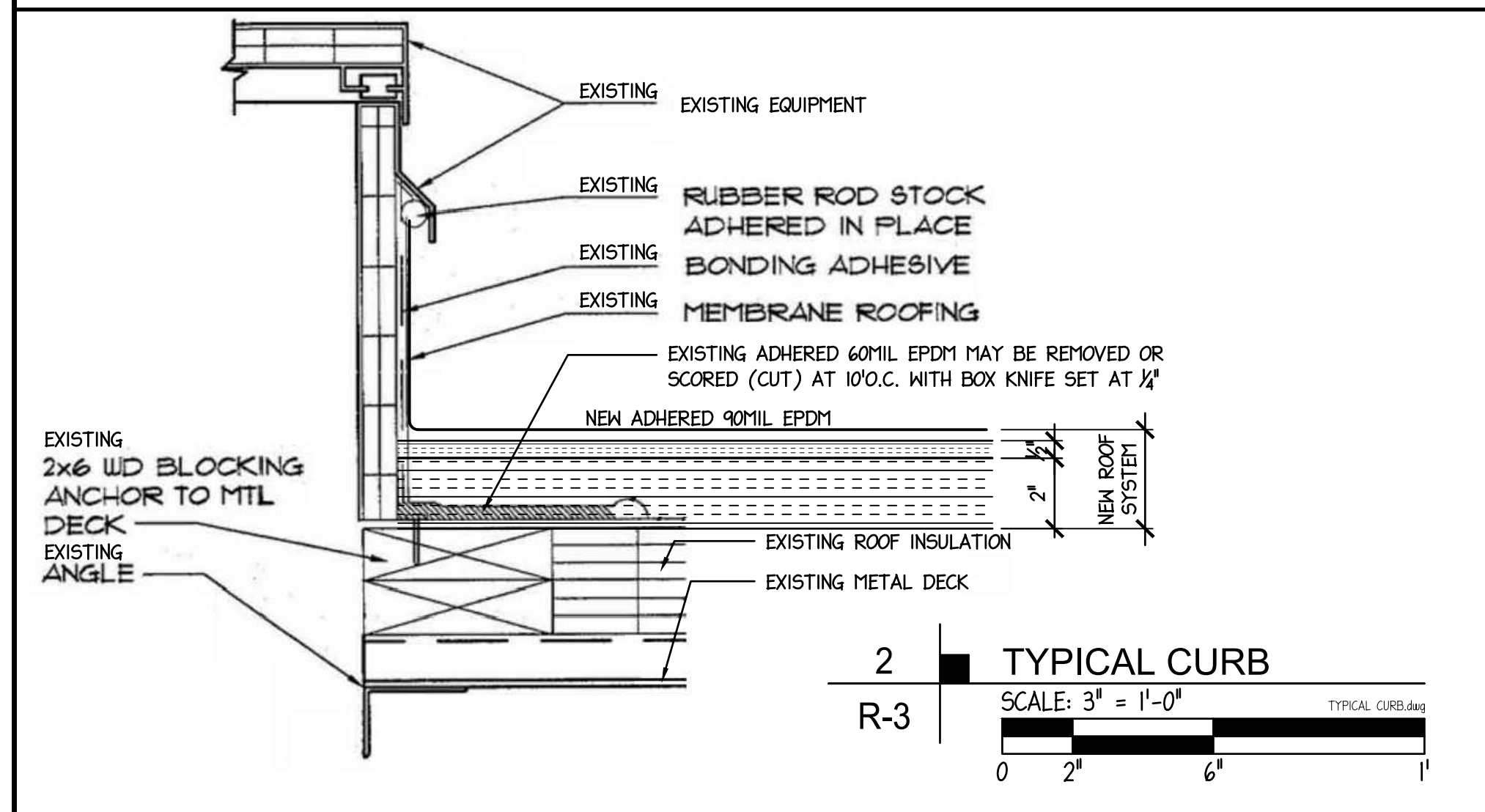
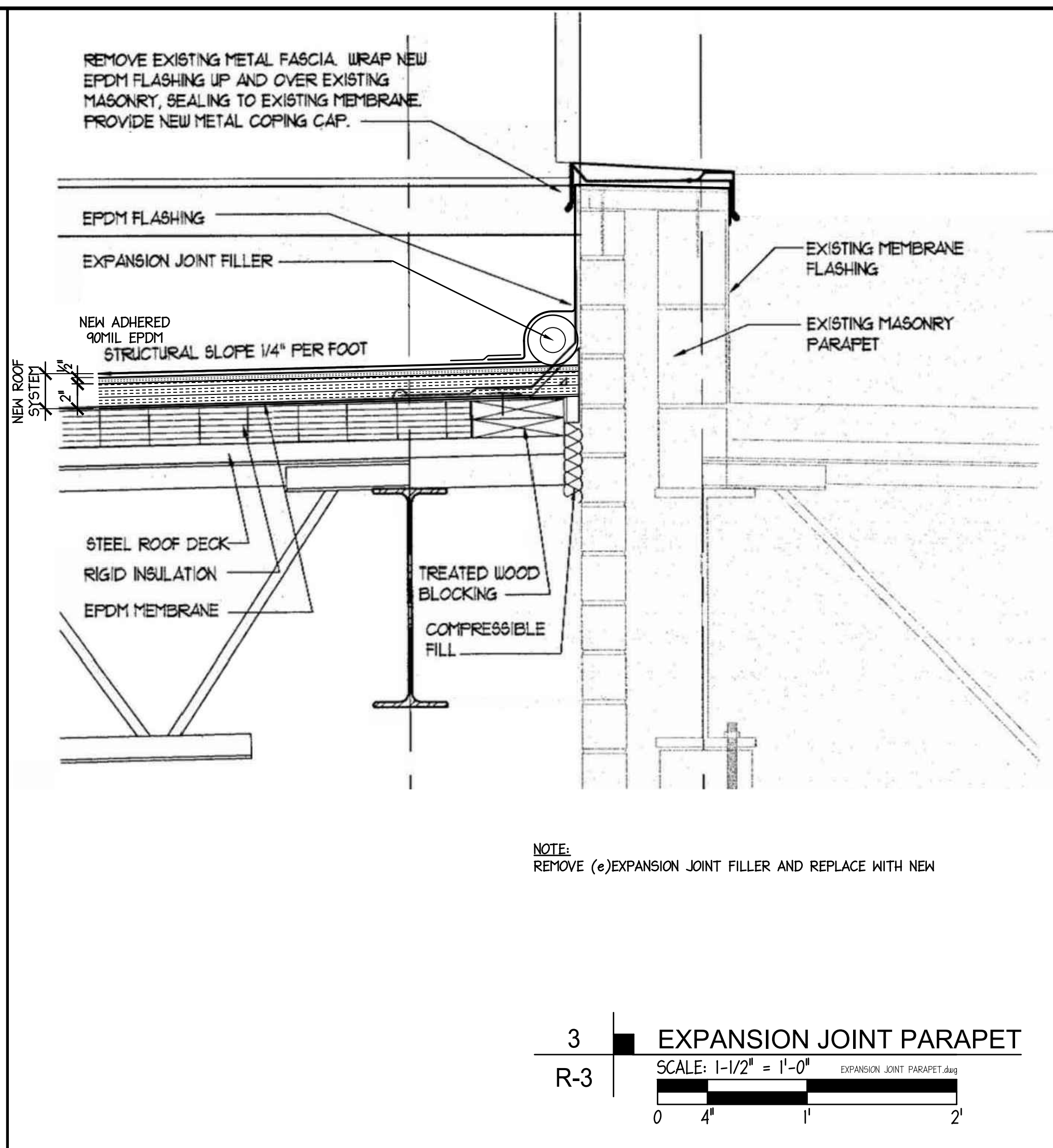
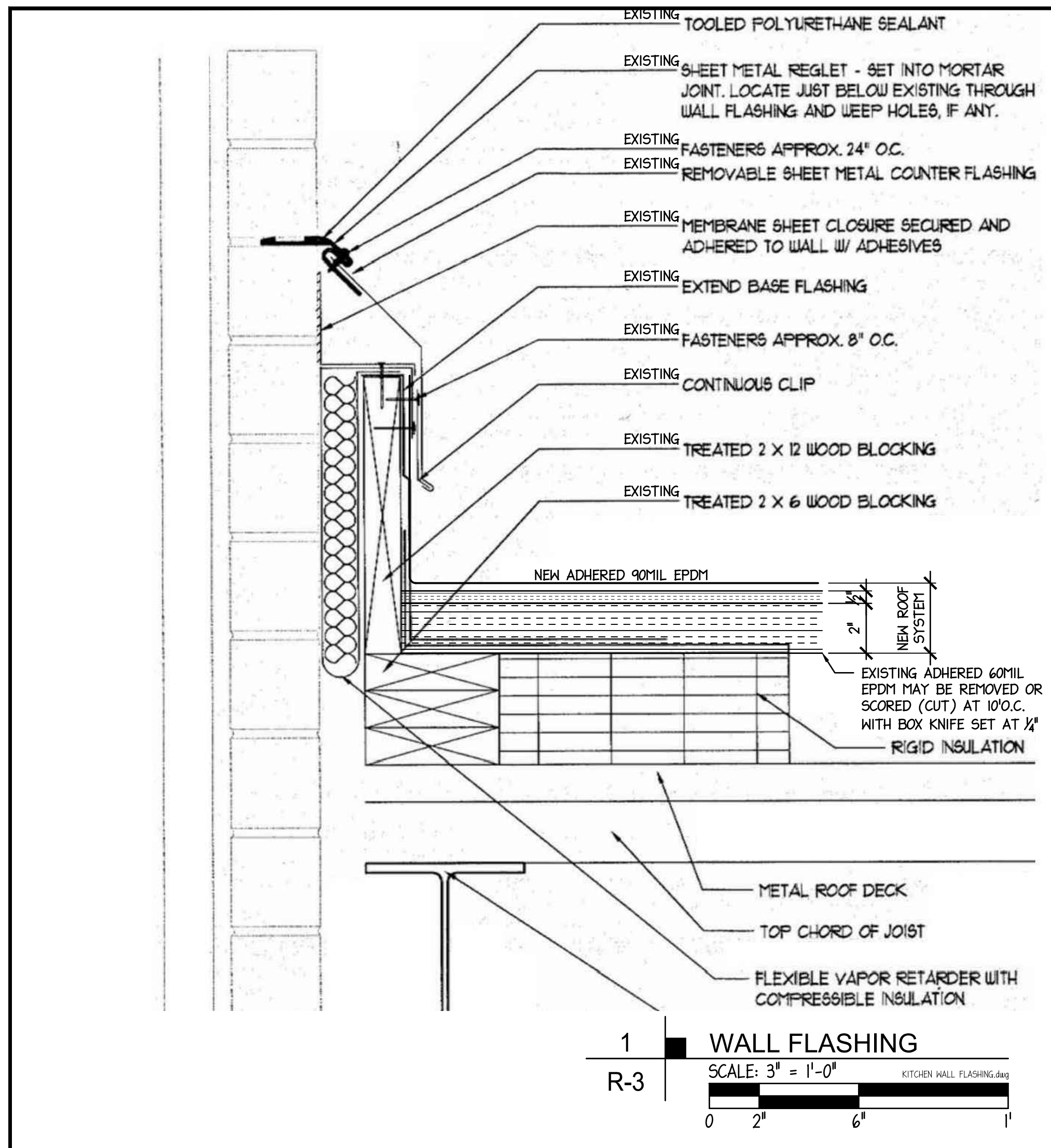

NO.	DATE	REVISIONS	REMARKS