

PROJECT NO. 24902319		ISSUE DATE MARCH 3, 2020		SHEET C-1.0		OF 3 SHEETS	
PARKING LOT & DRIVEWAY REPAIRS				MCUD5 Pepper Ridge Elementary - 2602 Danbury Drive, Bloomington, IL 61704			
1702 W. College Ave. Suite E Normal, IL 61761-2793 P: 309.452.1271 F: 309.454.8049 middletonassociates.net							
THE CONTRACTOR SHALL VERIFY CONDITIONS & DIMENSIONS ON THE JOB. INFORMATION SHOWN ON ANY PART OF THE DRAWINGS SHALL APPLY TO SIMILAR CONDITIONS AT OTHER LOCATIONS IN THE WORK UNLESS SET FORTH OTHERWISE							
NO.	DATE	REVISIONS	REMARKS				

PEPPER RIDGE ELEMENTARY SCHOOL
PARKING AND BUS LANE REPAIR
PHOTO GALLERY

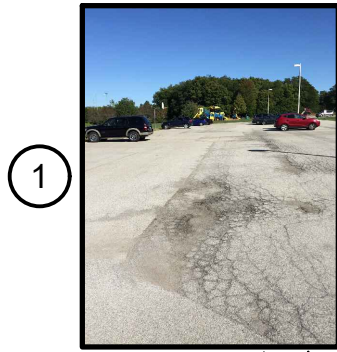

PEPPER RIDGE PAVING (1)



PEPPER RIDGE PAVING (2)



PEPPER RIDGE PAVING (3)

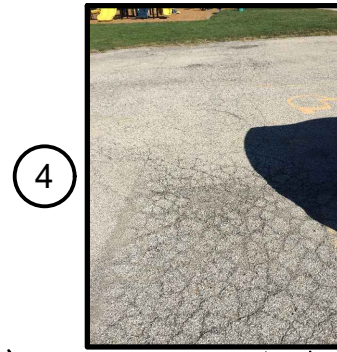

PEPPER RIDGE PAVING (4)



PEPPER RIDGE PAVING (5)

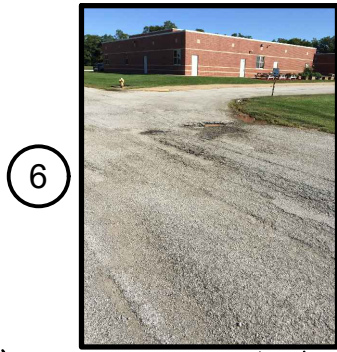

PEPPER RIDGE PAVING (6)



PEPPER RIDGE PAVING (7)

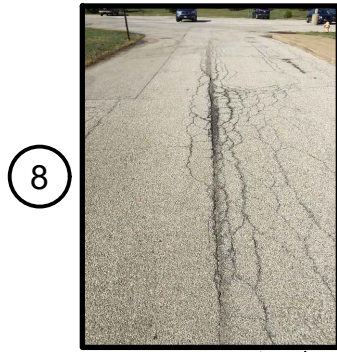

PEPPER RIDGE PAVING (8)



PEPPER RIDGE PAVING (9)

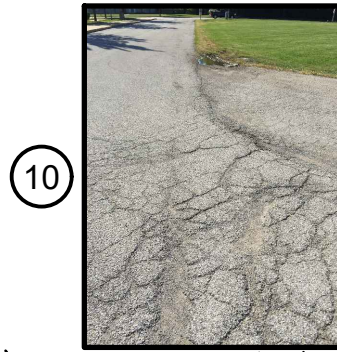

PEPPER RIDGE PAVING (10)

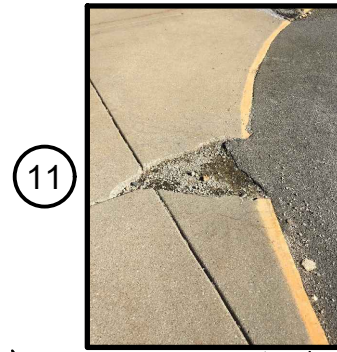

PEPPER RIDGE PAVING (11)



PEPPER RIDGE PAVING (12)

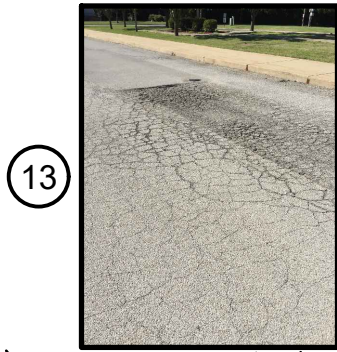

PEPPER RIDGE PAVING (13)

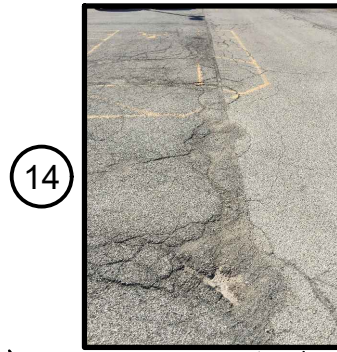

PEPPER RIDGE PAVING (14)

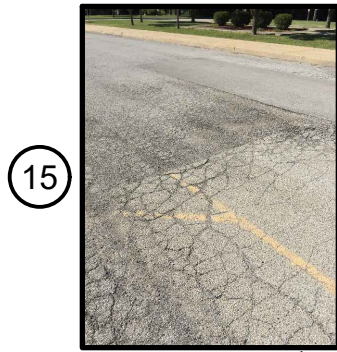

PEPPER RIDGE PAVING (15)

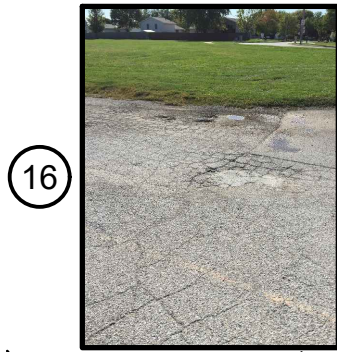

PEPPER RIDGE PAVING (16)



PEPPER RIDGE PAVING (17)



PEPPER RIDGE PAVING (18)

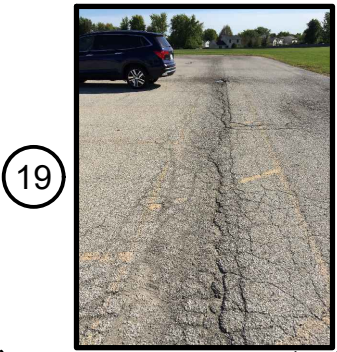

PEPPER RIDGE PAVING (19)



PEPPER RIDGE PAVING (20)



PEPPER RIDGE PAVING (21)



PEPPER RIDGE PAVING (22)



PEPPER RIDGE PAVING (23)



PEPPER RIDGE PAVING (24)



PEPPER RIDGE PAVING (25)



PEPPER RIDGE PAVING (26)



PEPPER RIDGE PAVING (27)



PEPPER RIDGE PAVING (28)

PROJECT NO. 24902319		ISSUE DATE MARCH 3, 2020		SHEET G-1.0		OF 3 SHEETS	
PARKING LOT & DRIVEWAY REPAIRS MCUD5 Pepper Ridge Elementary - 2602 Danbury Drive, Bloomington, IL 61704 MIDDLETON ASSOCIATES • INC ARCHITECTS 1702 W. College Ave. Suite E Normal, IL 61761-2793 P: 309.452.1271 F: 309.454.8049 middletonassociates.net				REVISIONS			
				NO.	DATE	REMARKS	

THE CONTRACTOR SHALL VERIFY CONDITIONS & DIMENSIONS ON THE JOB. INFORMATION SHOWN ON ANY PART OF THE DRAWINGS SHALL APPLY TO SIMILAR CONDITIONS AT OTHER LOCATIONS IN THE WORK UNLESS SET FORTH OTHERWISE

PEPPER RIDGE ELEMENTARY SCHOOL
PARKING AND BUS LANE REPAIR
PHOTO GALLERY

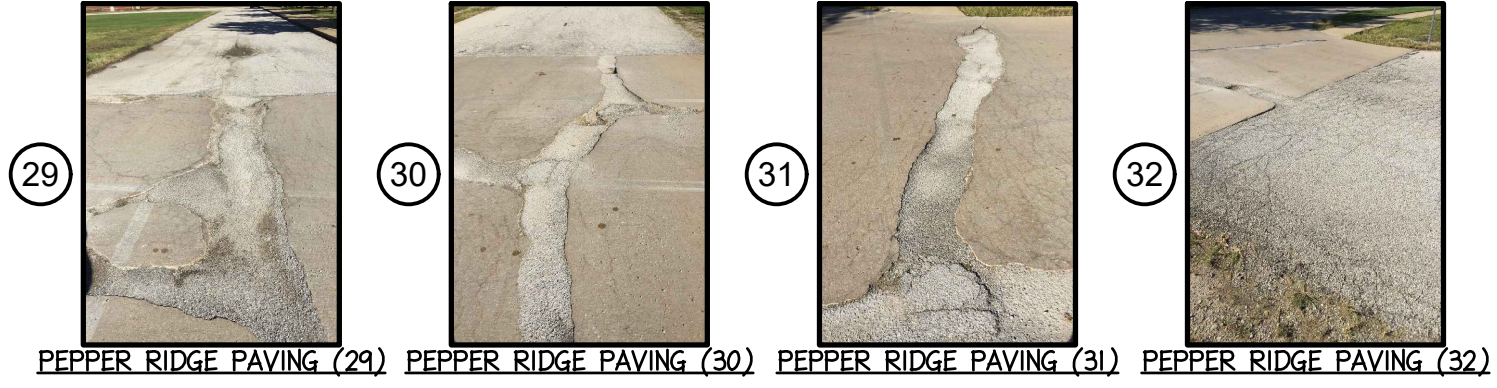

REVISIONS	
NO.	DATE

PARKING LOT & DRIVEWAY REPAIRS
 MCUD5 Pepper Ridge Elementary - 2602 Danbury Drive, Bloomington, IL 61704

MIDDLETON ASSOCIATES • INC
ARCHITECTS

1702 W. College Ave.
 Suite E
 Normal, IL 61761-2793
 P: 309.452.1271
 F: 309.454.8049
 middletonassociates.net

THE CONTRACTOR SHALL VERIFY CONDITIONS & DIMENSIONS ON THE JOB. INFORMATION SHOWN ON ANY PART OF THE DRAWINGS SHALL APPLY TO SIMILAR CONDITIONS AT OTHER LOCATIONS IN THE WORK UNLESS SET FORTH OTHERWISE

PROJECT NO. 24902319
ISSUE DATE MARCH 3, 2020
SHEET G-1.1
OF 3 SHEETS