

EAGLE ROAD RESOURCE CENTER 2020 REROOF

2022 Eagle Road - Normal, IL 61761
FOR McLean County Unit District No. 5
Unit District Office 1809 W. Hovey Ave.
Normal, Illinois 61761-4339

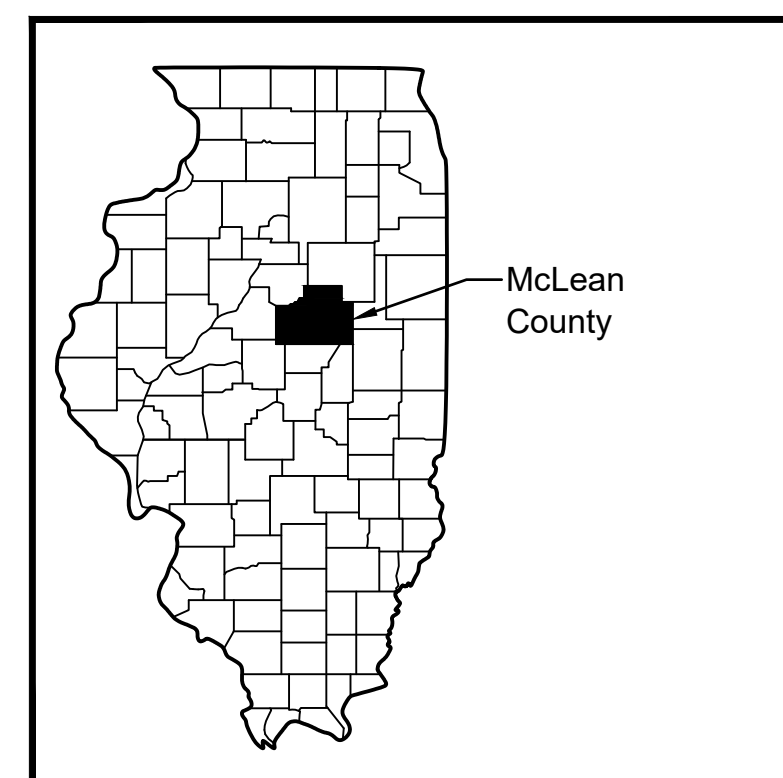

Illinois Counties Scale: Not to Scale

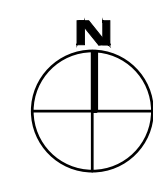

STATE LOCATION MAPS

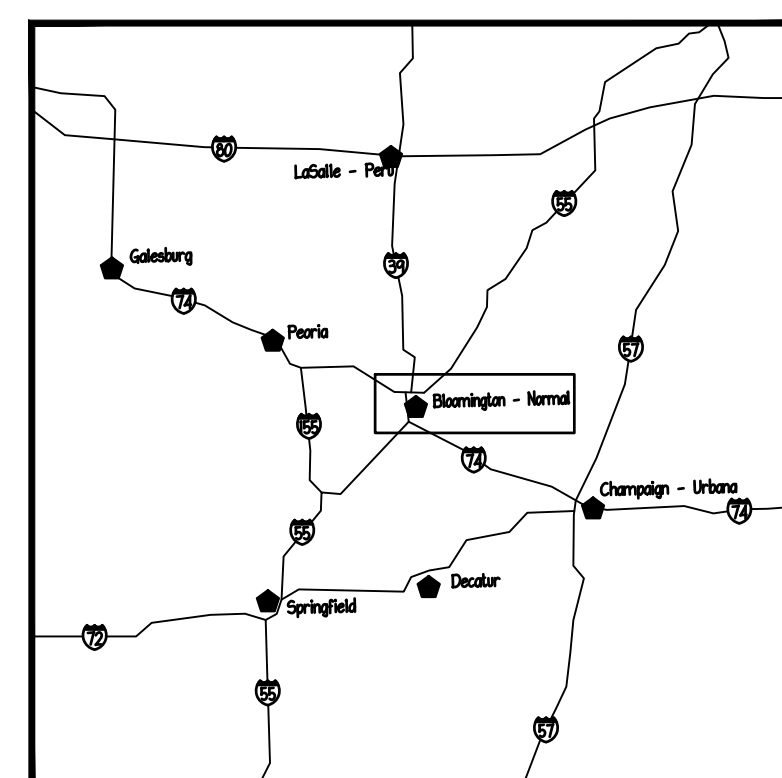

Regional Map

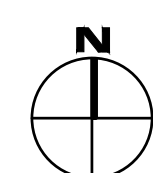

CITY LOCATION MAPS

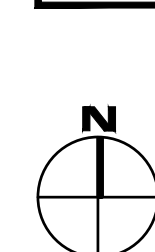

PROJECT LOCATION

EAGLE ROAD RESOURCE CENTER
2020 REROOF
2202 Eagle Road, NORMAL, IL 61761 - (24452319)

ARCHITECTURAL SYMBOL SCHEDULE	
MARK	IDENTIFICATION
	SPOT ELEVATION, (EL), (ELEV.)
	ENLARGED DETAIL DETAIL NUMBER _____ SHEET LOCATION _____
	ENLARGED ELEVATION DIRECTION _____ ELEVATION LETTER _____ A-2.0 _____ SHEET LOCATION _____
	ENLARGED SECTION DIRECTION _____ SECTION NUMBER _____ A-2.0 _____ SHEET LOCATION _____
SCHEDULE OF ABBREVIATIONS	
A.F.F.	ABOVE FINISHED FLOOR
APPROX.	APPROXIMATELY
¢	CENTERLINE DATUM
BLK'G	BLOCKING
CONT.	CONTINUOUS
DEMO	SELECTIVE DEMOLITION & REPAIR
D.S.	DOWNSPOUT LOCATION
(E), EXIST.	EXISTING
EQUIP.	EQUIPMENT, AS APPLIES
EXP. JT.	EXPANSION JOINT, AS APPLIES
GA., ga.	GAGE, GAUGE, AS APPLIES
G.C.	GENERAL PRIME CONTRACTOR WORK
J.	ROOF JACK - PIPING OR CONDUIT
MAX.	MAXIMUM ALLOWED SPACING
M.C.	MECHANICAL SUB-CONTRACTOR
MIN.	MINIMUM SPACING ALLOWED
N.T.S.	NOT TO SCALE
O.C.	ON CENTER
SIM.	SIMILAR
SPECS.	REFER TO SPECIFICATION BOOKLET (SPEC.)
ST. ST.	STAINLESS STEEL, (S.S.)
TYP.	TYPICAL
U.N.O.	UNLESS NOTED OTHERWISE
● O-1	LOCATION OF A.C.M. TEST, SEE SPEC. 02083
R.C.	PRIME CONTRACTOR - SINGLE CONTRACT
G.C.	GENERAL SUB-CONTRACTOR
E.C.	ELECTRICAL SUB-CONTRACTOR
M.C.	MECHANICAL SUB-CONTRACTOR
MARK	COMPOSITION
	CONCRETE BLOCK
	BRICK
	CAST-IN-PLACE CONCRETE
	INSULATION (AS APPLIES)
	DIMENSIONAL LUMBER AS NOTED
	PLYWOOD AS NOTED
	NEW STUD / GYPSUM WALL BOARD WALL

SHEET INDEX	
T-1.0	TITLE SHEET - JOB INFORMATION
C-1.0	EAGLE ROAD RESOURCE CENTER - SITE PLAN AND PHOTO GALLERY
R-1.0	EAGLE ROAD RESOURCE CENTER - PLAN & DETAILS

I HEREBY CERTIFY THAT THE PLANS AND SPECIFICATIONS DATED FEBRUARY 4, 2020 - AT EAGLE ROAD RESOURCE CENTER, 2022 EAGLE ROAD, NORMAL, IL 61761 EAGLE ROAD RESOURCE CENTER 2020 REROOF FOR MCLEAN COUNTY UNIT SCHOOL DISTRICT NO. 5, UNIT DISTRICT OFFICE 1809 W. HOVEY AVE., NORMAL, ILLINOIS 61761-4339 WERE PREPARED WITH MY SUPERVISION USING BOCA BUILDING CODE & ILLINOIS ADMINISTRATIVE CODE 105 AND TO THE BEST OF MY KNOWLEDGE, COMPLY WITH THE HEALTH/LIFE SAFETY CODE AS PREPARED AND PROVIDED BY THE STATE OF ILLINOIS BOARD OF EDUCATION. I HAVE PREPARED, OR CAUSED TO BE PREPARED UNDER MY DIRECT SUPERVISION, THE ATTACHED PLANS AND SPECIFICATIONS AND STATE THAT TO THE BEST OF MY KNOWLEDGE AND BELIEF AND TO THE EXTENT OF MY CONTRACTUAL OBLIGATION, THEY COMPLY WITH THE ENVIRONMENTAL BARRIERS ACT (ILL. REV. STAT. 1985, CH. III-1/2, PARS. 3711 ET. SEQ. AS AMENDED) AND THE ILLINOIS ACCESSIBILITY CODE, 71 ILLINOIS ADMINISTRATIVE CODE 400.

Randall Middleton

RANDALL MIDDLETON 001-007938 EXPIRES: 30 NOVEMBER, 2020
MIDDLETON ASSOCIATES INCORPORATED



PROJECT NOTE: ALL NEW MATERIALS EMPLOYED IN THE WORK SHALL BE ASBESTOS FREE AND PCB FREE. CONTRACTOR SHALL SUBMIT CERTIFICATION OF SUSPECT ITEMS UPON REQUEST, AND FOR THE OVERALL PROJECT AT THE CONCLUSION OF THE WORK.

MIDDLETON ASSOCIATES INCORPORATED ARCHITECTURAL SERVICES

1702 W. COLLEGE AVE.-STE 'E'
PHONE (309) 452-1271
<http://www.middletonassociates.net>

NORMAL, IL 61761-2793
FAX (309) 454-8049
middleton@middletonassociates.net

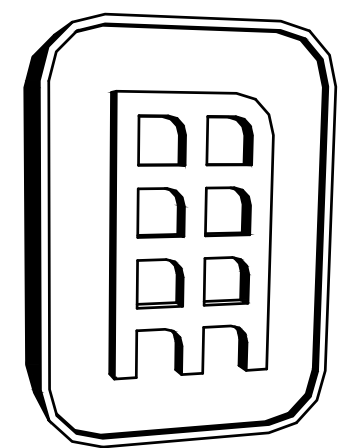

1702 W. College Ave.
Suite E
Normal, IL 61761-2793
P: 309.452.1271
F: 309.454.8049
[middletonassociates.net](http://www.middletonassociates.net)

EAGLE ROAD RESOURCE CENTER 2020 REROOF
2022 Eagle Road - Normal, IL 61761
for McLEAN COUNTY UNIT DISTRICT NO. 5
Unit District Office - 1809 West Hovey Avenue
Normal, Illinois 61761-4339

TITLE SHEET

NO.	DATE	REVISIONS	REMARKS

PROJECT NO. 24452319
ISSUE DATE FEBRUARY 4, 2020
SHEET T-1.0
OF 3 SHEETS

McLEAN COUNTY UNIT DISTRICT NO.5
EAGLE ROAD RESOURCE CENTER ROOF PHOTO GALLERY

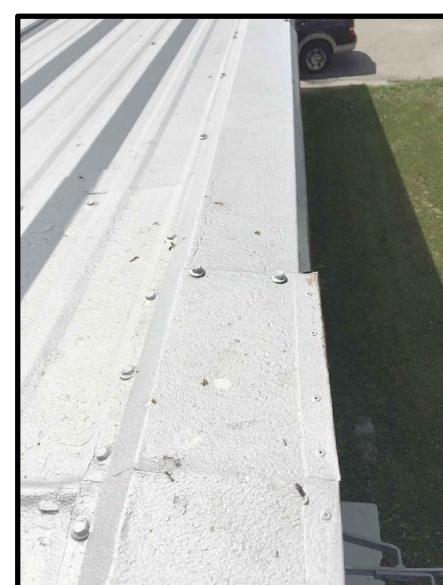

ROOF (1)

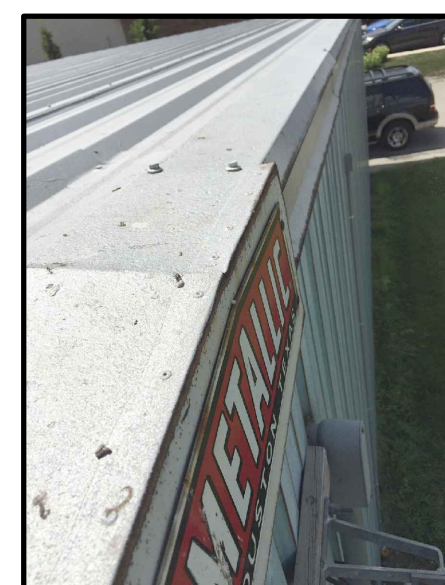

ROOF (2)



ROOF (3)

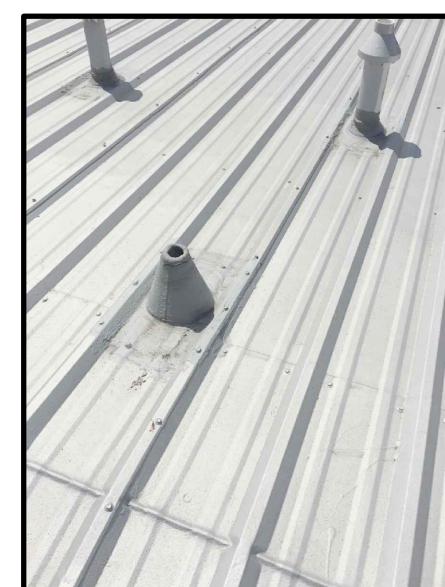

ROOF (4)

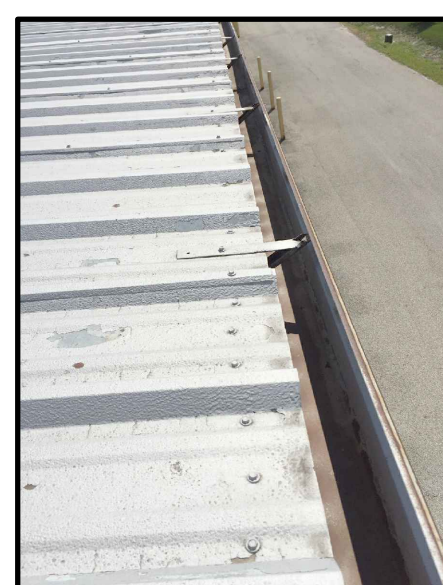

ROOF (5)



ROOF (6)



ROOF (7)

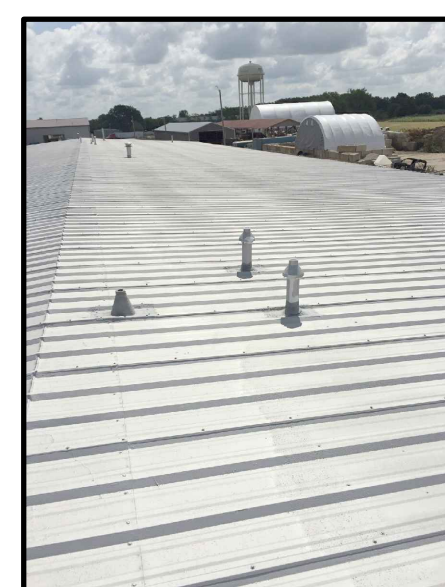

ROOF (8)

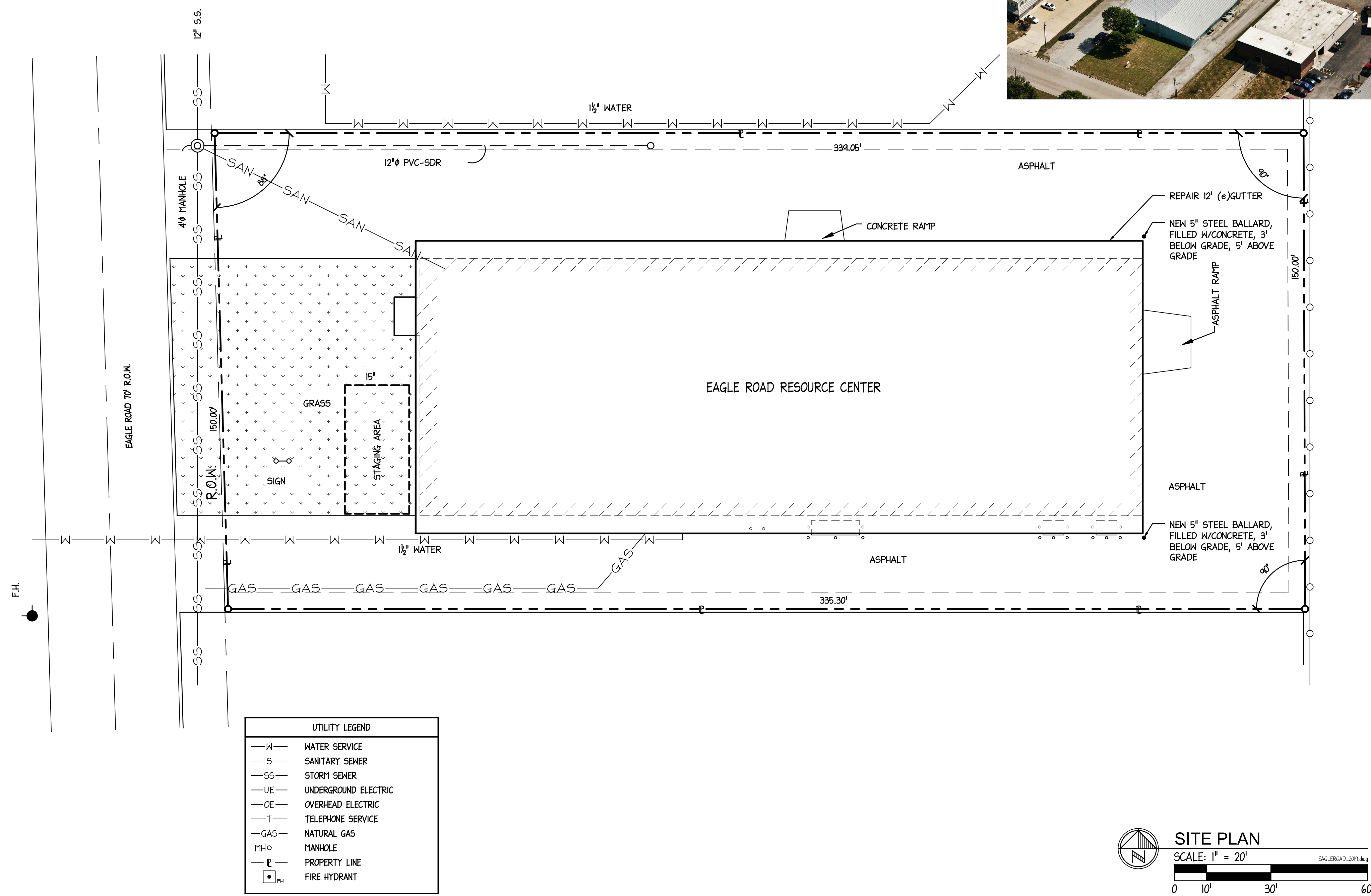

1702 W. College Ave.
Suite E
Normal, IL 61761-2793
p: 309.452.1271
f: 309.454.8049
middletonassociates.net

MIDDLETON ASSOCIATES, INC ARCHITECTS

THE CONTRACTOR SHALL VERIFY CONDITIONS & DIMENSIONS ON THE JOB. INFORMATION SHOWN ON ANY PART OF THE DRAWINGS SHALL APPLY TO SIMILAR CONDITIONS AT OTHER LOCATIONS IN THE WORK UNLESS SET FORTH OTHERWISE

EAGLE ROAD RESOURCE CENTER 2020 REROOF
2022 Eagle Road - Normal, IL 61761
for McLEAN COUNTY UNIT DISTRICT NO.5
Unit District Office - 1809 West Hovey Avenue
Normal, Illinois 61761-4339

SITE PLAN

NO.	DATE	REVISIONS	REMARKS

PROJECT NO.
24452319
ISSUE DATE
FEBRUARY 4, 2020
SHEET
C-1.0
OF 3 SHEETS

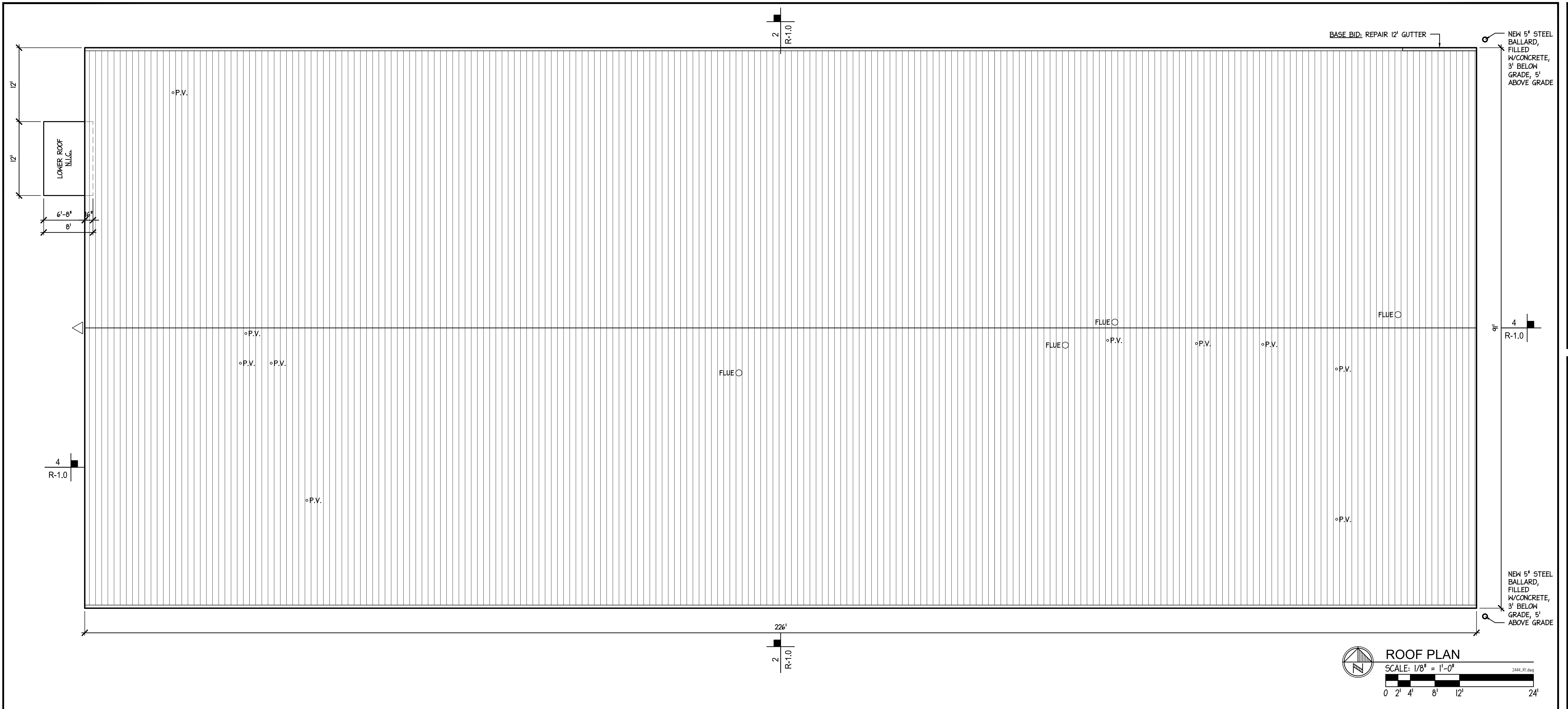

ROOF PLAN
 SCALE: 1/8" = 1'-0"
 2444_R1.dwg
 0 2' 4' 8' 12' 24'

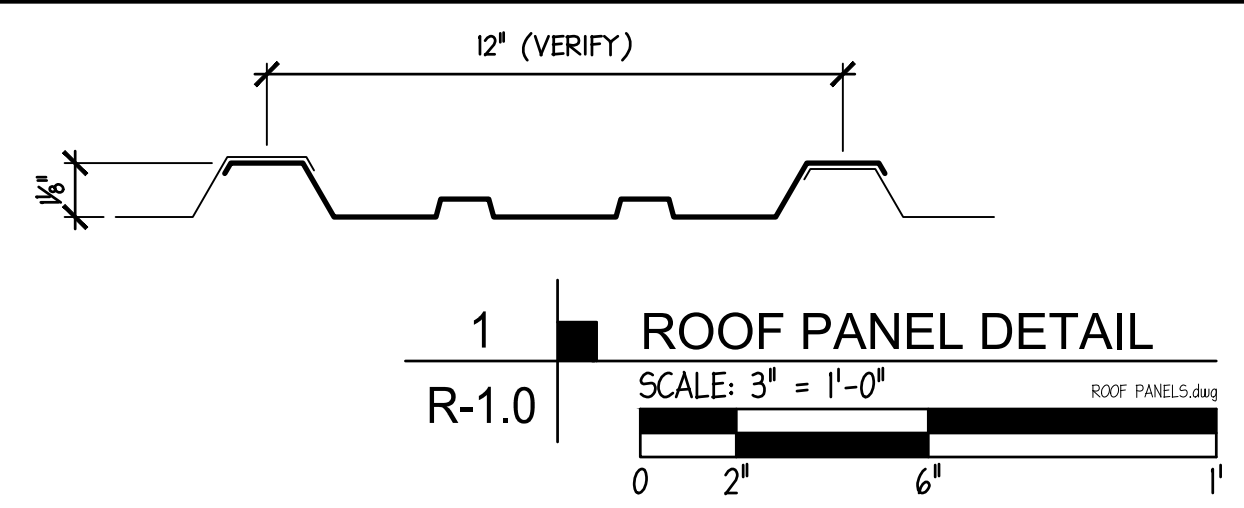

1 ROOF PANEL DETAIL
 SCALE: 3/8" = 1'-0"
 ROOF PANELS.dwg
 0 2' 6' 1'

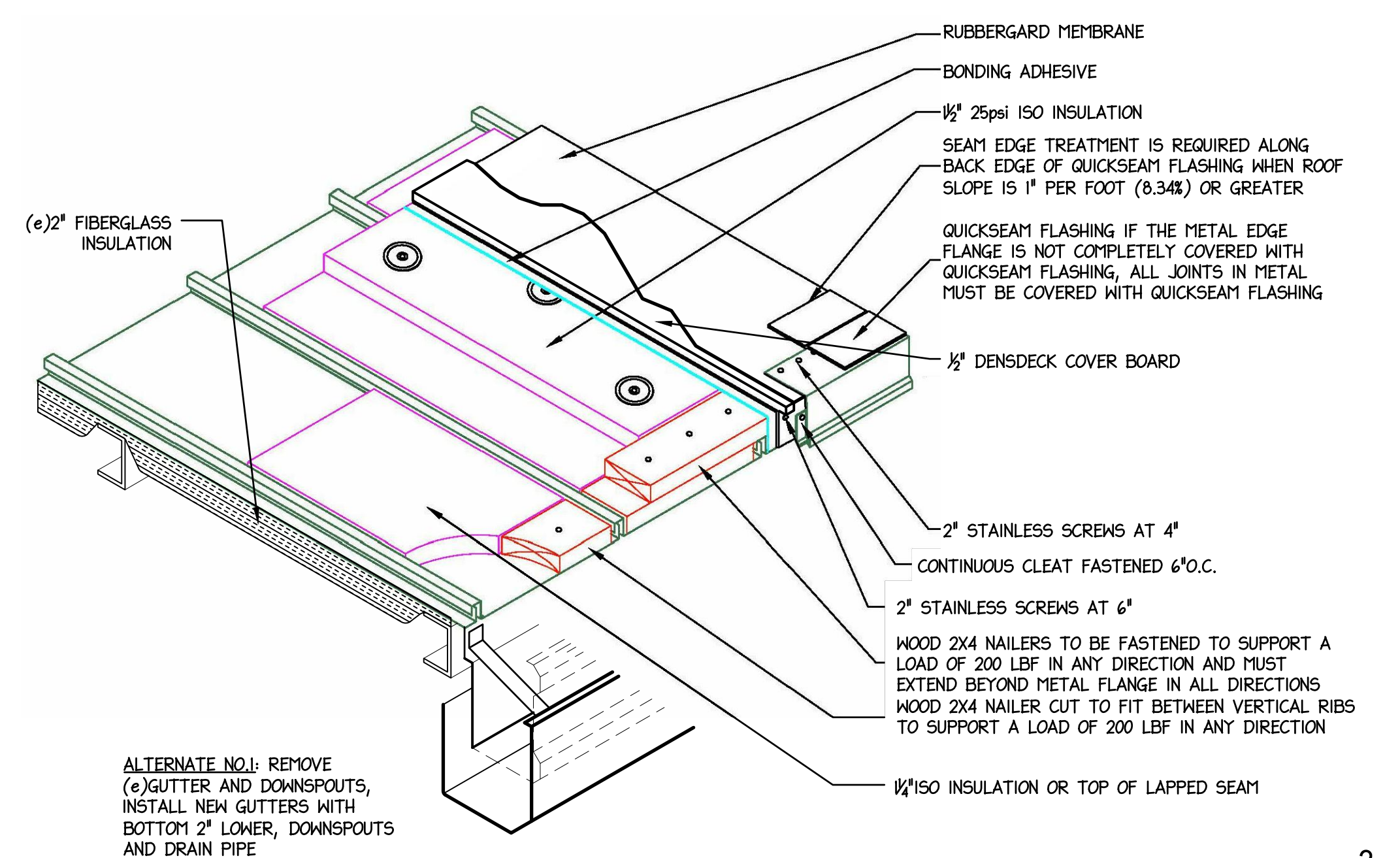

3 ROOF EDGE DETAIL
 SCALE: 1-1/2" = 1'-0"
 ROOF_EDGE.dwg
 0 4' 1' 2'

NOTE: ALTERNATE NO.1: REQUIRES BID FOR ALL NEW GUTTERS ON NORTH AND SOUTH SIDES, NEW FASCIA PANEL ON EAST AND WEST SIDES AND NINE (9) NEW DOWNSPOUTS.

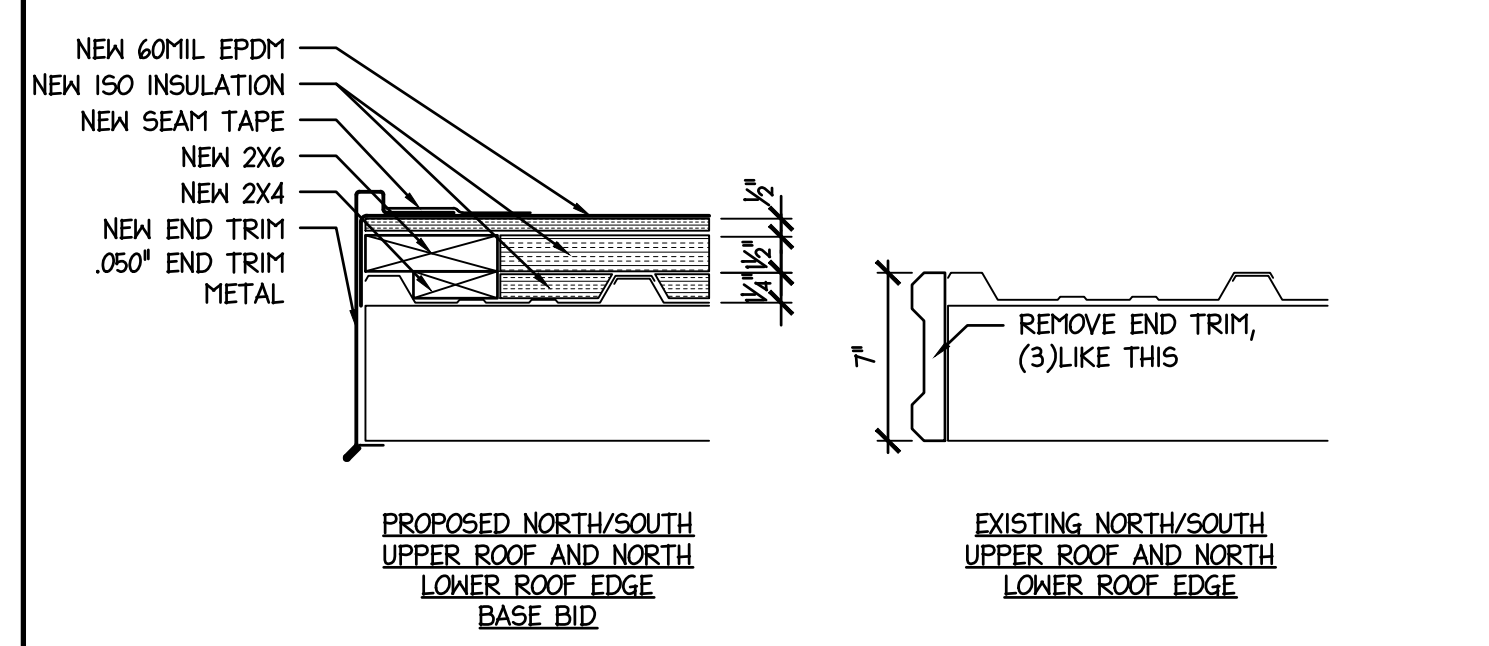

4 END TRIM DETAIL
 SCALE: 1-1/2" = 1'-0"
 ROOF_EDGE_DETAIL.dwg
 0 4' 1' 2'

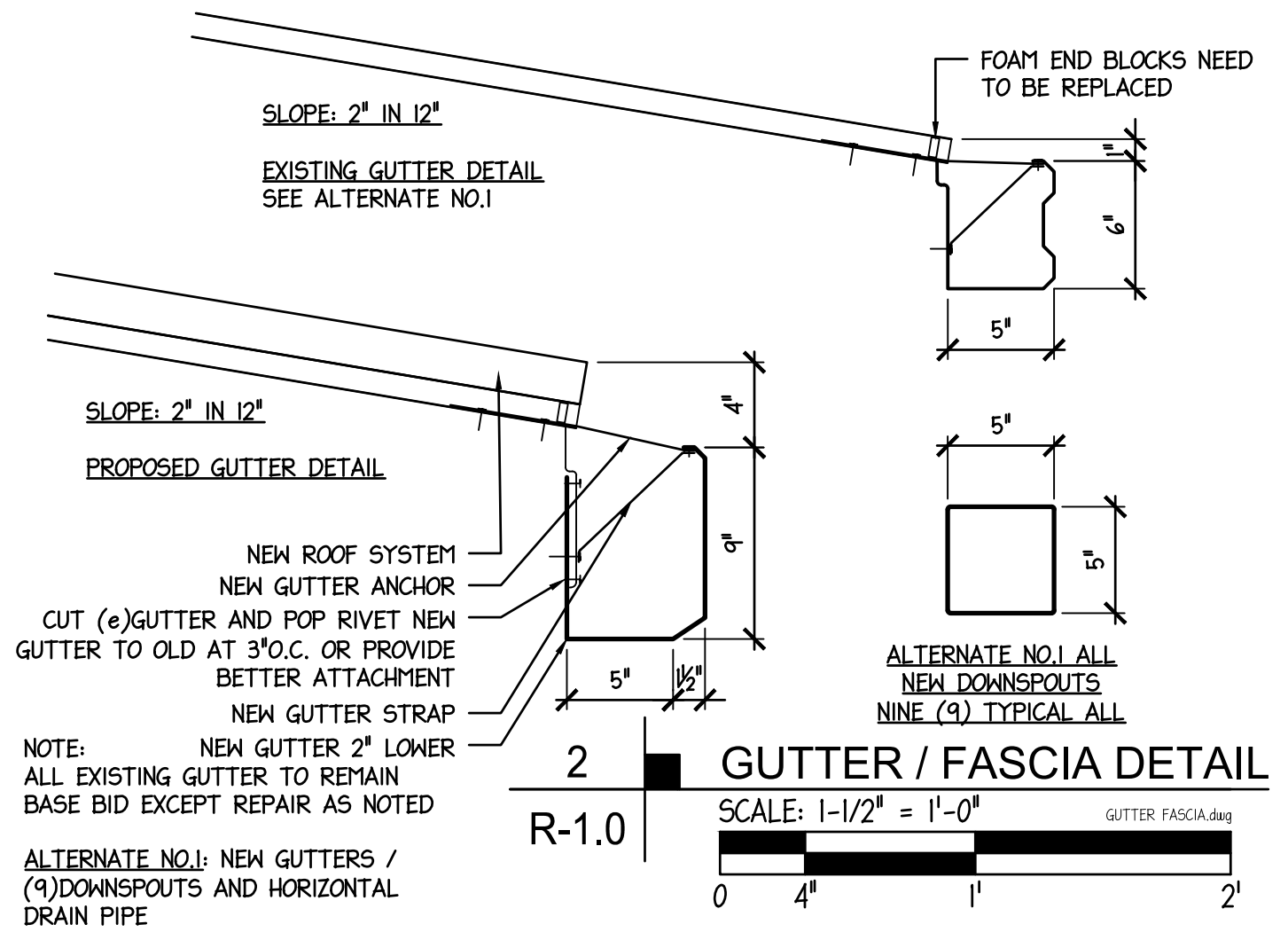

2 GUTTER / FASCIA DETAIL
 SCALE: 1-1/2" = 1'-0"
 GUTTER_FASCIA.dwg
 0 4' 1' 2'

1702 W. College Ave.
 Suite E
 Normal, IL 61761-2793
 P: 309.452.1271
 F: 309.454.8049
 middletonassociates.net



EAGLE ROAD RESOURCE CENTER 2020 REROOF
 2022 Eagle Road - Normal, IL 61761
for McLEAN COUNTY UNIT DISTRICT NO.5
 Unit District Office - 1809 West Hovey Avenue
 Normal, Illinois 61761-4339

ROOF PLAN AND DETAILS

NO.	DATE	REVISIONS	REMARKS

PROJECT NO. 24452319
 ISSUE DATE FEBRUARY 4, 2020
 SHEET **R-1.0**
 OF 3 SHEETS