

MIDDLETON ASSOCIATES INCORPORATED
1702 W. COLLEGE AVE., SUITE E
NORMAL, IL 61761-2793
309/452-1271 FAX 309/4654-8049

June 27, 2018

ADDENDUM NUMBER 2
TO THE DRAWINGS AND SPECIFICATIONS

PROJECT: Colene Hoose Elementary School BEST Program Addition

FOR: McLean Co. Unit District No. 5
1809 W. Hovey Ave.
Normal, IL 61761

A/E PROJECT NO: 23412217

ISSUE DATE: Wednesday, June 13, 2018

BID OPENING: Friday, July 6, 2018 – 11:00 p.m.

Upon receipt of this ADDENDUM, insert same into the documents, which were issued to you. Hereafter, said ADDENDUM shall be as much a part of the said documents as though originally set forth therein.

11. TO THE SPECIFICATIONS: Section 23 8128 Vertical Unit Ventilator Water Source Heat Pumps: Delete paragraph 2.03.C.1. Thermostats. All Thermostats will be furnished and installed by Alpha Controls.
12. TO THE DRAWINGS: Sheet M1.2 HVAC Renovation Floor Plan: Delete outside louver wall sleeves as shown in Room 54, 55, 56 & 57. Locate heat pump in these rooms as close to the outside wall as possible. Line size hose kits may be used for heat pump connections.
13. TO THE DRAWINGS: Sheet A-1.0 Floor Plans: Rooms 54, 55, 56 & 57 will require a 24" w X 12" h opening in CMU wall above ceiling about 2' from angled wall for return air (verify exact location with HVAC contractor). Provide 7 1/2" w X 30" l x 1/4" steel plate for lintel.
14. TO THE DRAWINGS: Sheet M4.1, Heat Pump Schedule: Delete pump model shown in schedule for HP-1 thru HP-4. Circulating pumps for HP-1 thru HP-4 shall be Grundfos UP 26-64F or equal.
15. TO THE DRAWINGS: Sheet A-1.0: The Calming Rooms 50A, 50B & 50C will be changed as shown on new attached drawing A-1.1. the 6" CMU wall forming the North wall of Corridor 50 will be deleted except for wall in Rooms 51 & 51.1. The new walls will be metal stud, same as existing walls defining 50A, 50B & 50C. Extend framing up to existing steel joists above and tie thereto. Install impact resistant gypsum board on all surface up to bottom of existing joists (no change from present). Wall finish, including paint and calming surface, for walls is unchanged.
16. TO THE SPECIFICATIONS: Section 08700 Hardware: The three doors in Items 15 above will have hinges as specified, lock will be Schlage ND25, Von Duprin 6211 electric strike (fail safe) with power supply, no louver (return grills in ceiling), no closer, no threshold, and one wall stop for each door and threshold for each door. Door specification and finish same as before including the 7" X 24" lite panel.

END ADDENDUM NO. 2

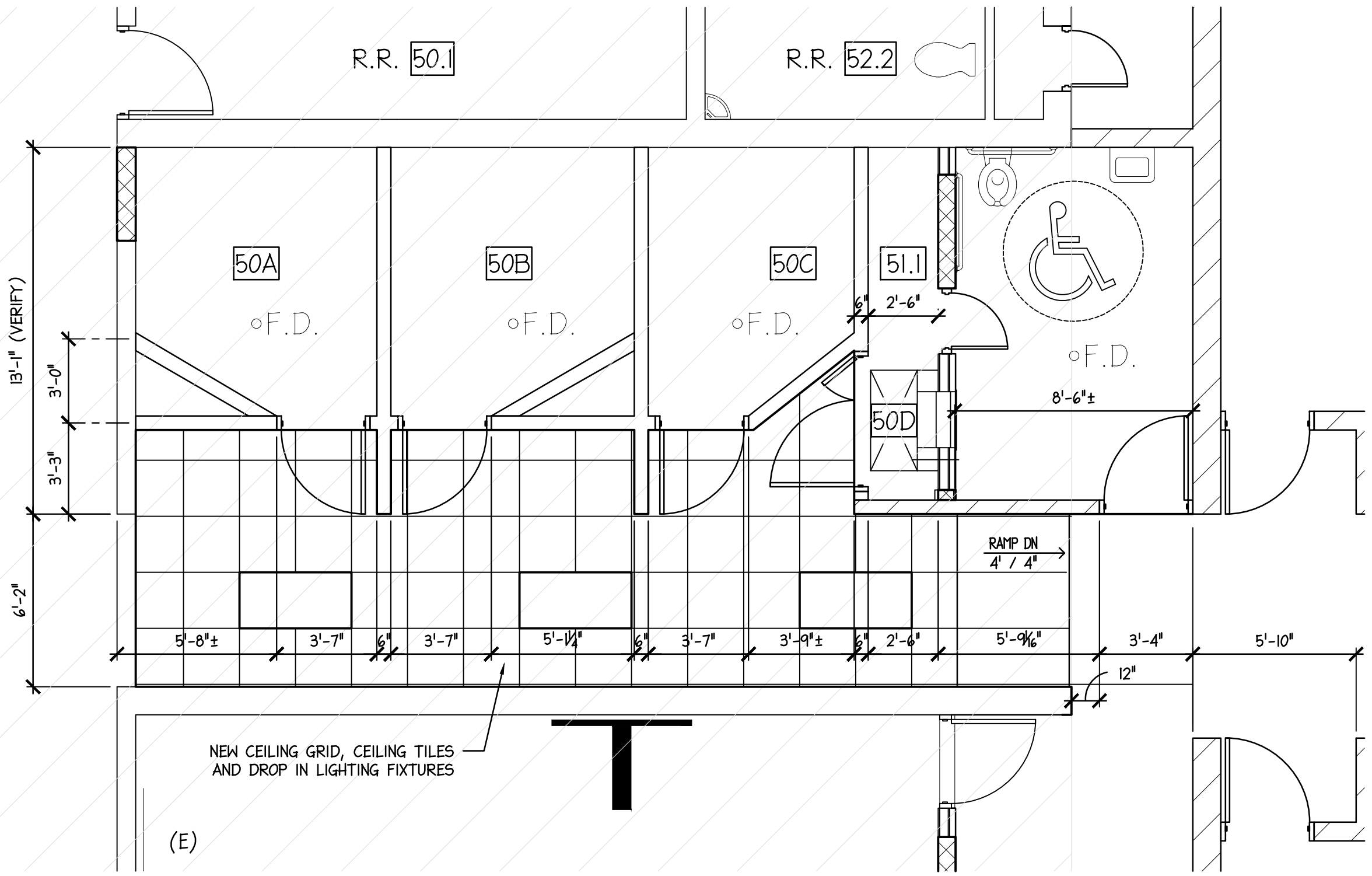

(E)

NEW CEILING GRID, CEILING TILES
AND DROP IN LIGHTING FIXTURES



CALMING ROOMS

SCALE: 1/4" = 1'-0"



2341_AI.1_ADD2.dwg

PROJECT NO. 23412117		ISSUE DATE JUNE 27, 2018		SHEET A-1.1		OF 1 SHEETS	
COLENE HOOSE BEST PROGRAM ADDITION				MCUD5 - COLENE HOOSE ELEMENTARY SCHOOL - 600 Grandview Drive, Normal, IL 61761			
1702 W. College Ave. Suite E Normal, IL 61761-2793 P: 309.452.1271 F: 309.454.8049 middletonassociates.net							
THE CONTRACTOR SHALL VERIFY CONDITIONS & DIMENSIONS ON THE JOB. INFORMATION SHOWN ON ANY PART OF THE DRAWINGS SHALL APPLY TO SIMILAR CONDITIONS AT OTHER LOCATIONS IN THE WORK UNLESS SET FORTH OTHERWISE							
NO.	DATE	REVISIONS	REMARKS				
2	06/27/2018	ADDENDUM 2, CALMING RM					